

STATE OF OHIO, COUNTY OF LORAIN, BEING
PART OF PENFIELD TOWNSHIP LOT 59, TRACT 2.

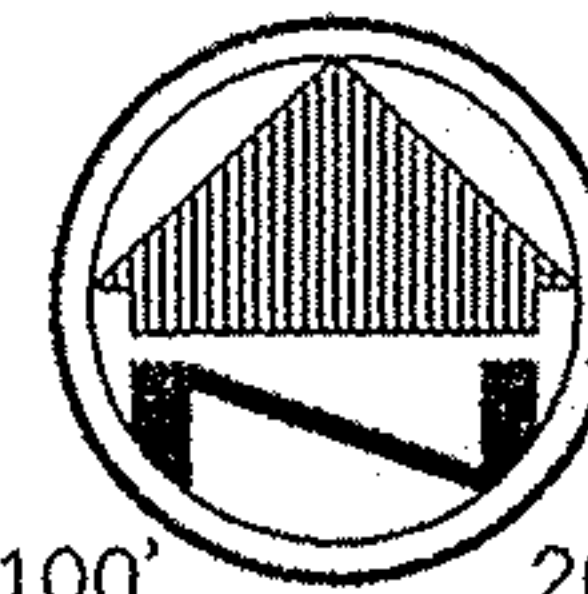

SCALE: 1"=100'

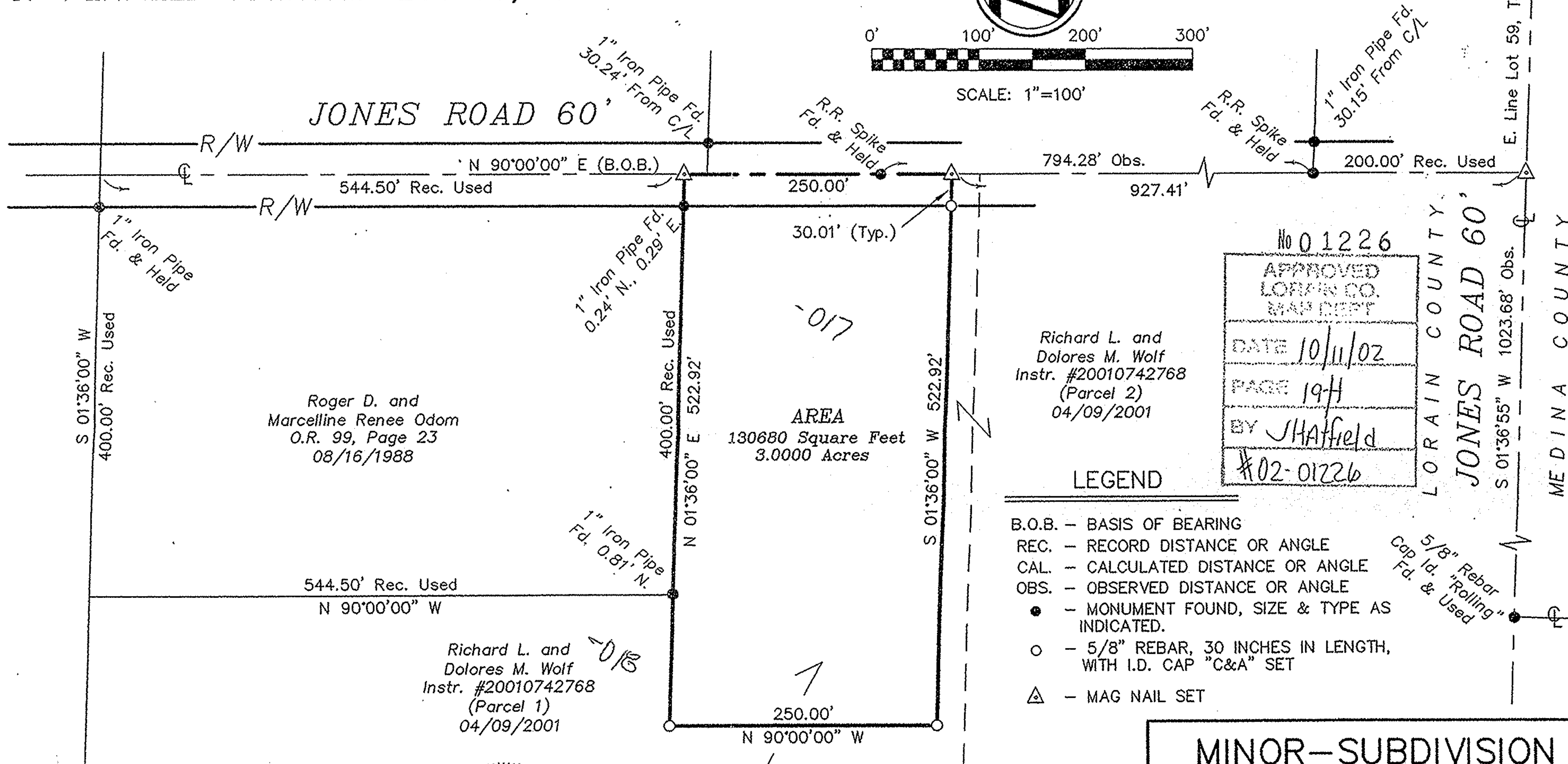

No 01226
APPROVED
LORAIN CO.
MAP DEPT
DATE 10/11/02
PAGE 19H
BY JHATfield
#02-01226

Richard L. and
Dolores M. Wolf
Instr. #20010742768
(Parcel 2)
04/09/2001

LEGEND

- B.O.B. - BASIS OF BEARING
- REC. - RECORD DISTANCE OR ANGLE
- CAL. - CALCULATED DISTANCE OR ANGLE
- OBS. - OBSERVED DISTANCE OR ANGLE
- - MONUMENT FOUND, SIZE & TYPE AS INDICATED.
- - 5/8" REBAR, 30 INCHES IN LENGTH, WITH I.D. CAP "C&A" SET
- △ - MAG NAIL SET

MINOR-SUBDIVISION



CAMPBELL &
ASSOCIATES, INC.
Surveying • Engineering
437 W. Lafayette Rd., Suite 160 Medina, Ohio 44256 (330) 722-0940

SCALE: 1"=100' DRAWN BY: J.Y.
DATE: 07/16/02 JOB No. 20024033

NOTE: DIMENSIONS SHOWN HEREON ARE GIVEN
IN FEET AND DECIMAL PARTS THEREOF.

I HEREBY DECLARE THAT I HAVE SURVEYED THE LAND
SHOWN ON THIS PLAT, AND HAVE FOUND OR SET THE
PINS AND MONUMENTS SHOWN.

James P. Yurkschatt
JAMES P. YURKSCHATT P.L.S. No. 7809

07/16/02
DATE

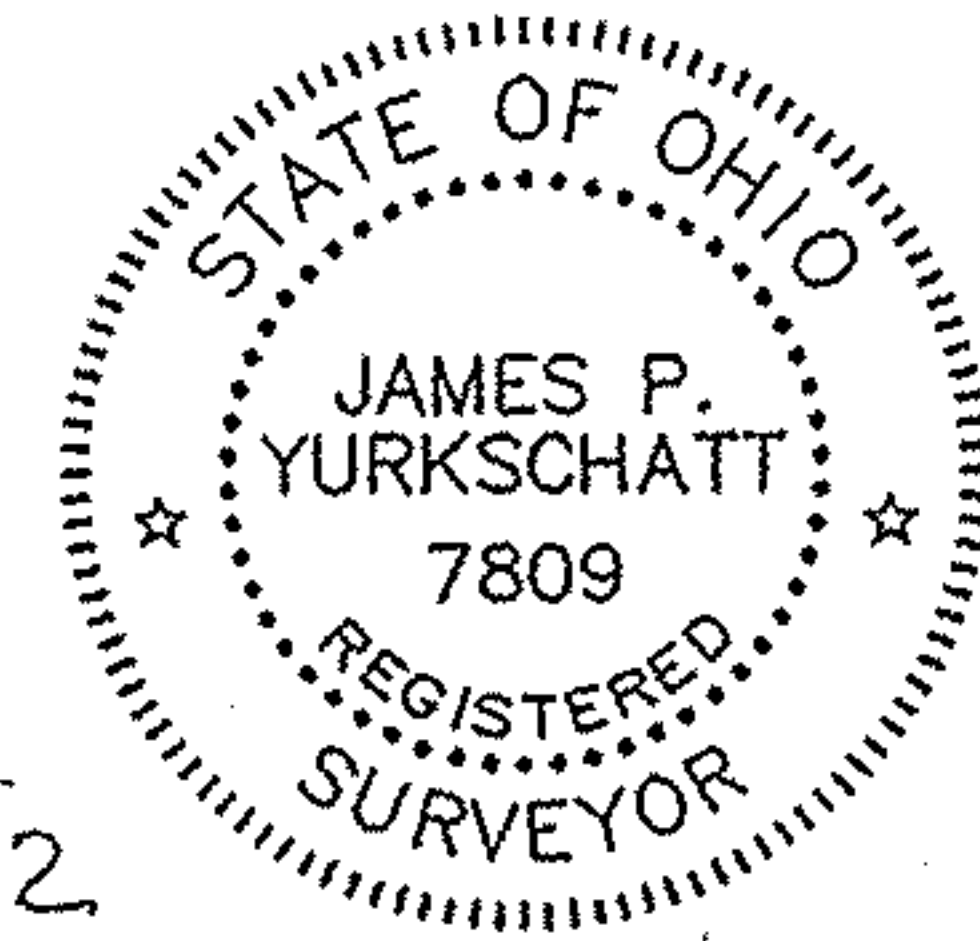

BASIS OF BEARINGS

THE BASIS OF BEARINGS FOR THIS SURVEY IS
N 00°00'00" E, AS THE CENTERLINE OF JONES
ROAD AND IS THE SAME BEARING FOUND IN
INSTRUMENT NO. 20010742768 OF LORAIN COUNTY
RECORDER'S RECORDS.