

R:\01000\01248-04\LDDT\control\dwg\0-SURV01.dwg 8/1/2005 10:49:30 AM EDT

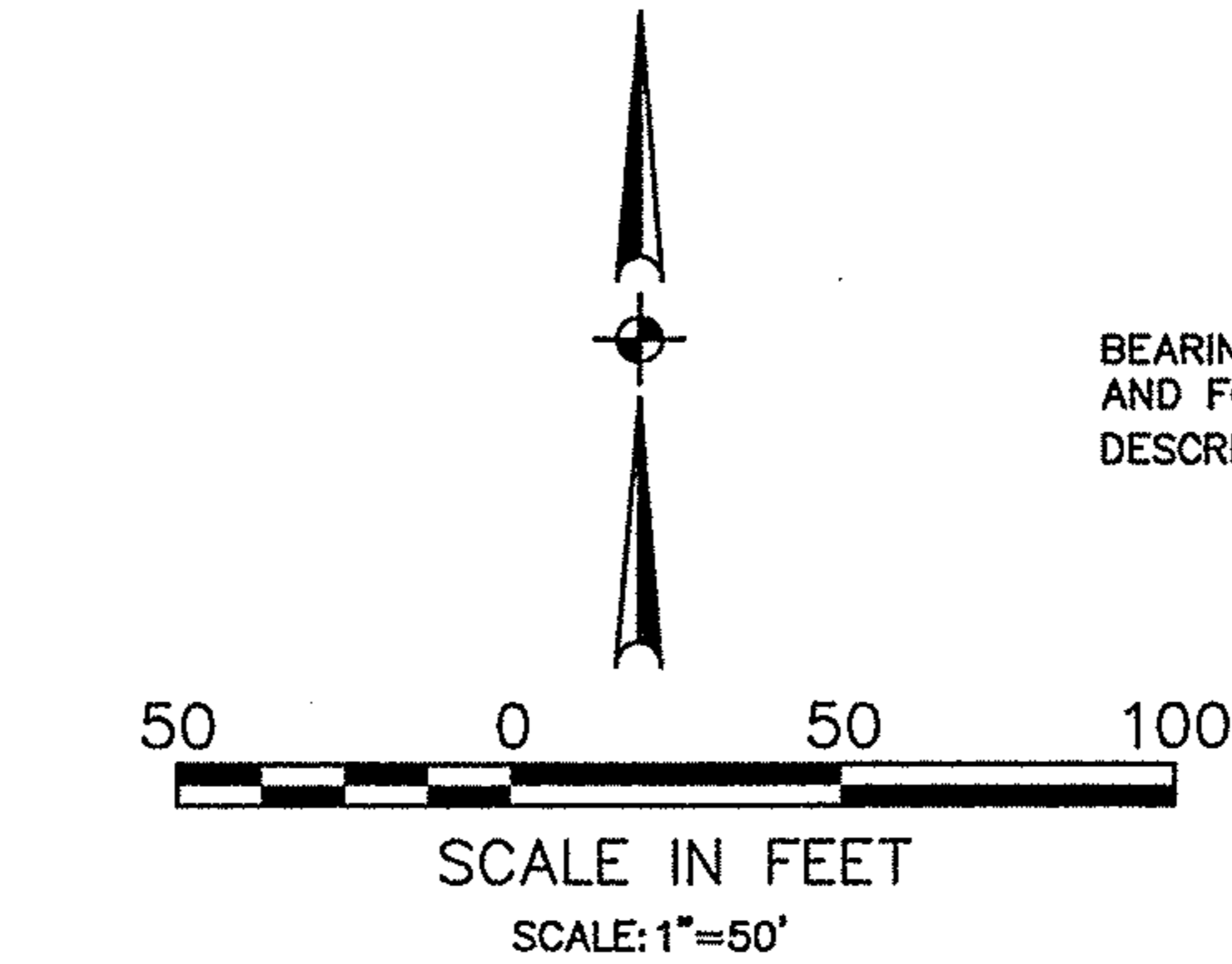

No 01986
 APPROVED
 LORAIN CO.
 MAP DEPT
 DATE 8-22-05
 PAGE 10-00-005-C
 BY UHAFfield
 #05-01986

○ - 5/8" REBAR SET "CAPPED KS ASSOC. INC. PROPERTY MARKER"

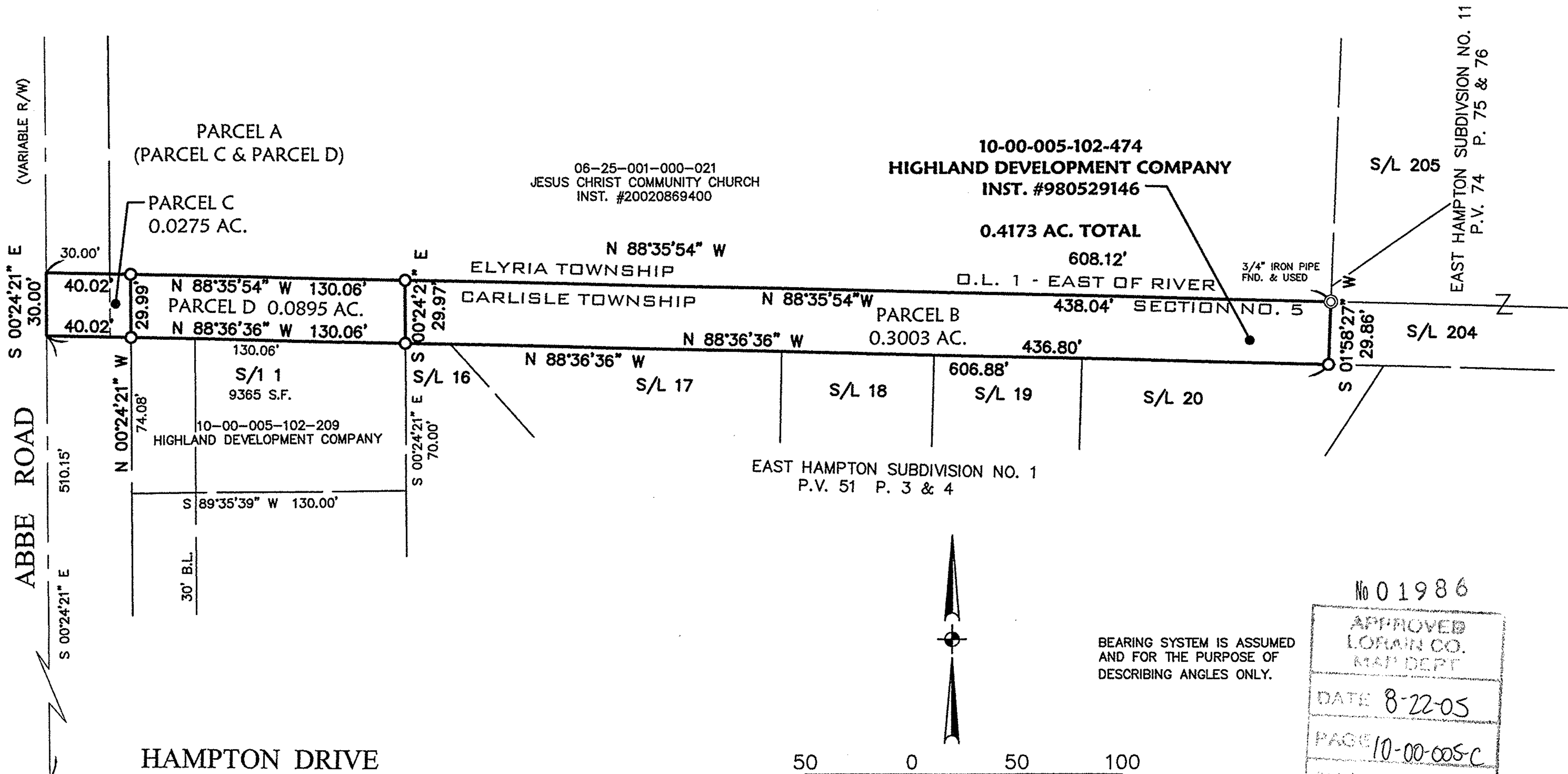
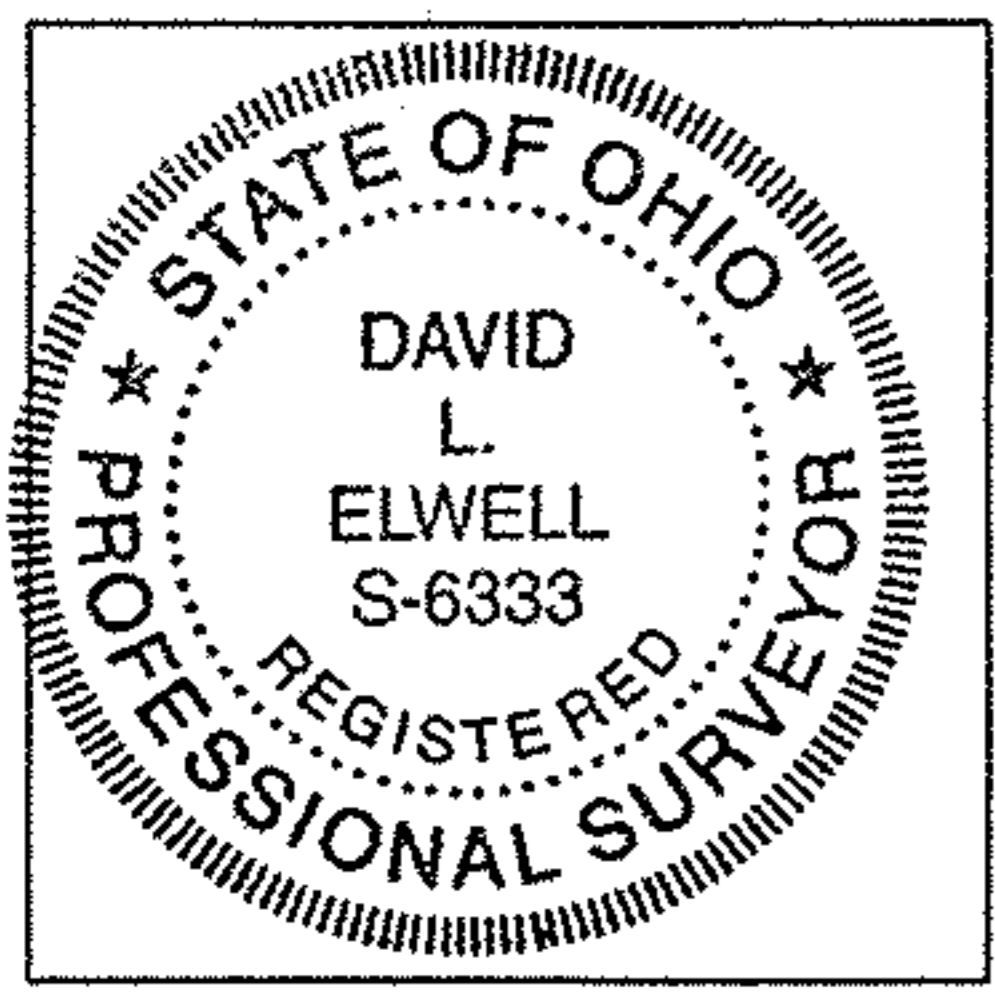

David L. Elwell
 DAVID L. ELWELL, REGISTERED SURVEYOR NO. 6333

KS ASSOCIATES
 KS Associates, Inc.
 260 Burns Rd., Suite 100
 Elyria, Ohio 44035
 Phone (440) 365-4730
 Fax (440) 365-4790
 mailroom@ksassoc.com
 www.ksassoc.com

SURVEY & SPLIT MAP
 OF PART OF
 CARLISLE TOWNSHIP SECTION NO. 5
 CITY OF ELYRIA COUNTY OF LORAIN STATE OF OHIO
 DATE: DECEMBER 16, 2004 REV.: JULY 28, 2005

JOB NO. 01248-05A
 DWG. NAME O-SURV01