

Thompson & Patterson Property

Huntington Township ~ Lorain County ~ State of Ohio
Part of Tract 12 of Original Huntington Township

- P.P.N. 21-12-000-000-048 ~ Lorain County O.R. Vol. 423 Pg. 755
- P.P.N. 21-12-000-000-049 ~ Lorain County O.R. Vol. 423 Pg. 757
- P.P.N. 21-12-000-000-012 ~ Lorain County O.R. Vol. 417 Pg. 876
- P.P.N. 21-12-000-000-013 ~ Lorain County O.R. Vol. 417 Pg. 876

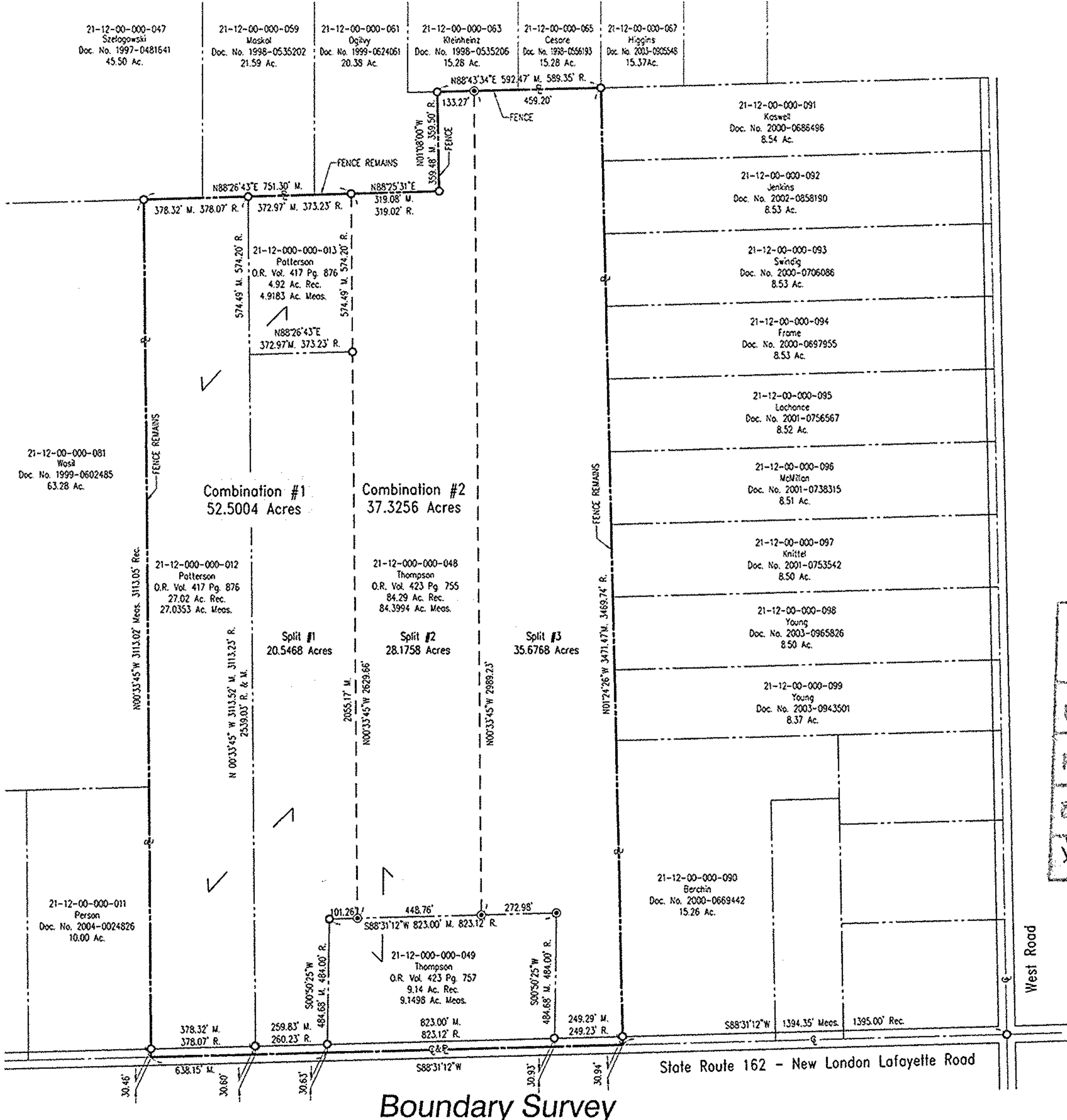
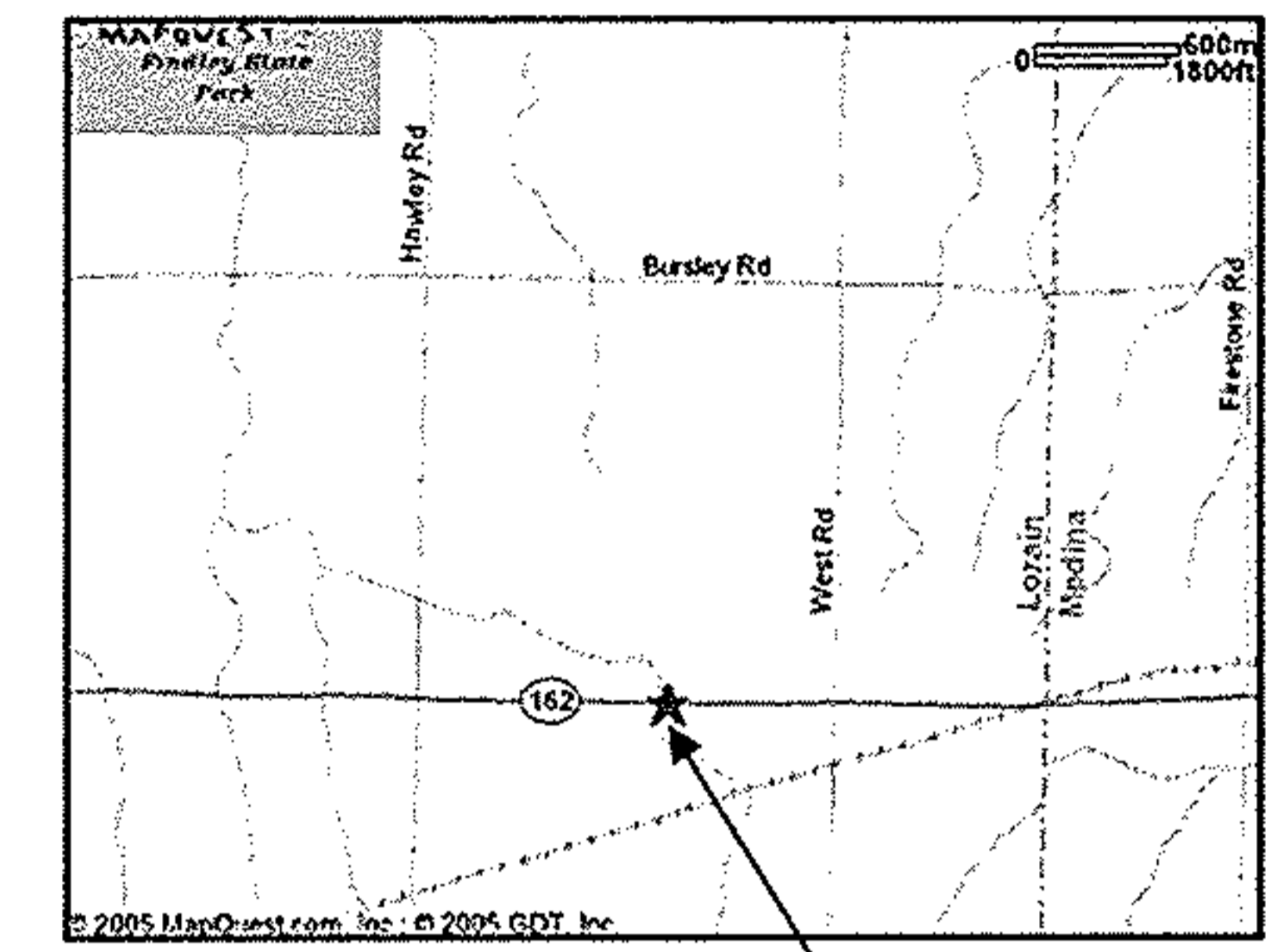

No 01972
APPROVED
 LORAIN CO.
 MAP DEPT
 DATE 8-8-05
 PAGE 21-F
 BY JHATfield
 # 05-01972

LEGEND OF SYMBOLS & LINETYPES

- IRON PIN FOUND
- ⊙ IRON PIN SET 30" LONG, 5/8" REBAR WITH CAP STAMPED "HAYWOOD 8284"
- P — PROPERTY LINE
- C — CENTERLINE
- S — LOT SPLIT LINE

REC., R. ~ RECORD
MEAS., M. ~ MEASURED

Prepared By
HAYWOOD
 Civil Engineering & Land Surveying, Inc.
 630 Cleveland Street
 Elyria, Ohio 44029
 www.haywoodcivilengineering.com
 (419) 365-9877 Office
 (419) 365-5426 Fax

Prepared For
 Gary Thompson
 44408 S.R. 162
 Wellington, Ohio 44090
 (440) 647-4181

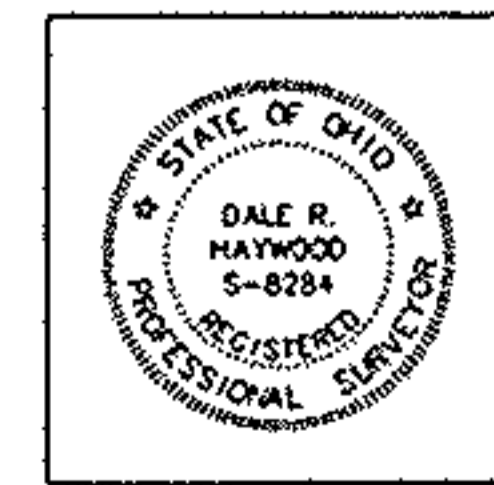

Dimensions shown on this plot are in feet and decimal parts thereof. All bearings are to an assumed meridian and intended to describe angles only. Permanent monuments were found or set at all points indicated hereon, all of which I certify to be correct.

The basis of bearings is the centerline of S.R. 162 - New London Lafayette Road - South 88°31'12" West.

Dale R. Haywood, P.S.
Registered State of Ohio Surveyor No. 8284

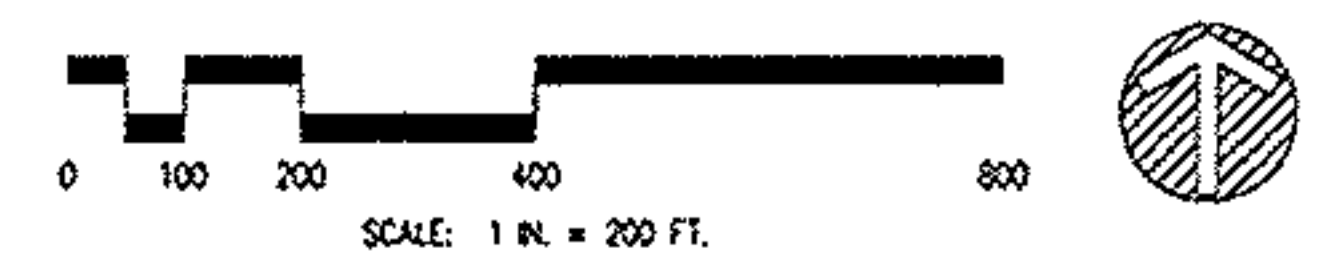

Boundary Survey