

GRAPHIC SCALE 1"=200'

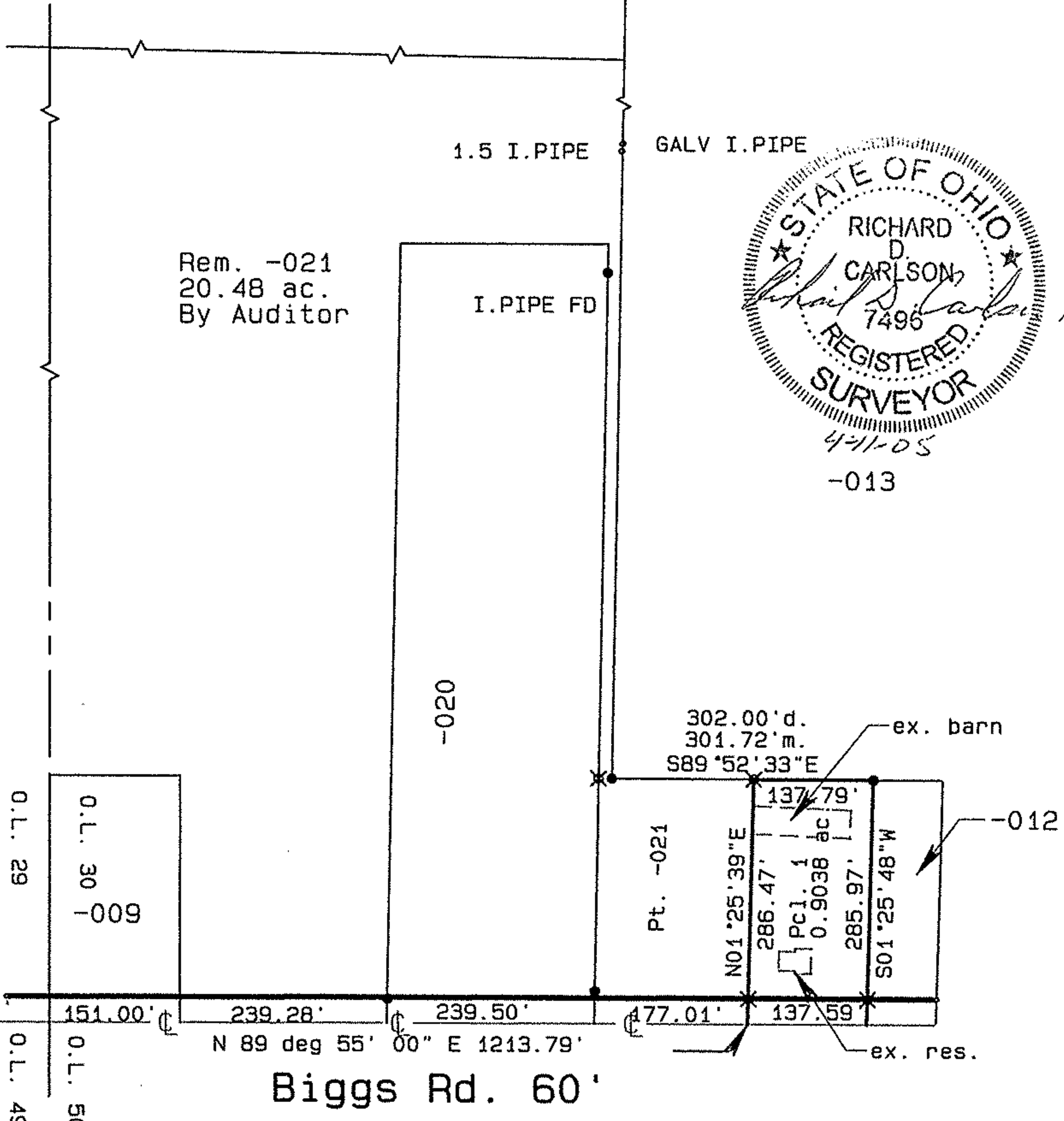
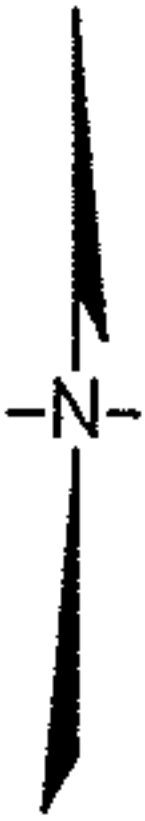

Indian Hollow Rd. 60'

Biggs Rd. 60'

X= IPS= Iron Pin Set

Plat of Survey

for

Charles & Nellie Ruebensaal

0.9038 Ac.

Part of Doc. # 98-0578202

LaGrange Twp.  
Lorain County

Carlson Surveys

O.L. 30  
Ohio

July 2004

- 012 Colleen J. Smith Family Trust, Colleen J. Smith, Trustee O.R. 1469 P. 379
- 013 Michael A. & Laura M. Hornby O.R. 229 P. 929
- 021 Charles M. & Nelly J. Rubensaal Doc. 98-0578202

No 1699

APPROVED  
LORAIN CO.  
SEAL OF PT

DATE 7-28-05

PLAT 15-00-030-A

BY J Hatfield

#05-01699