

AREAS

PARCEL A 23,119 SF 0.5307 AC.
 PARCEL B 18,773 SF 0.4310 AC.
 REMAINDER 79,789 SF 1.8317 AC.

IP FD. AT
 S. LAKE ST.

MIDDLE RIDGE ROAD

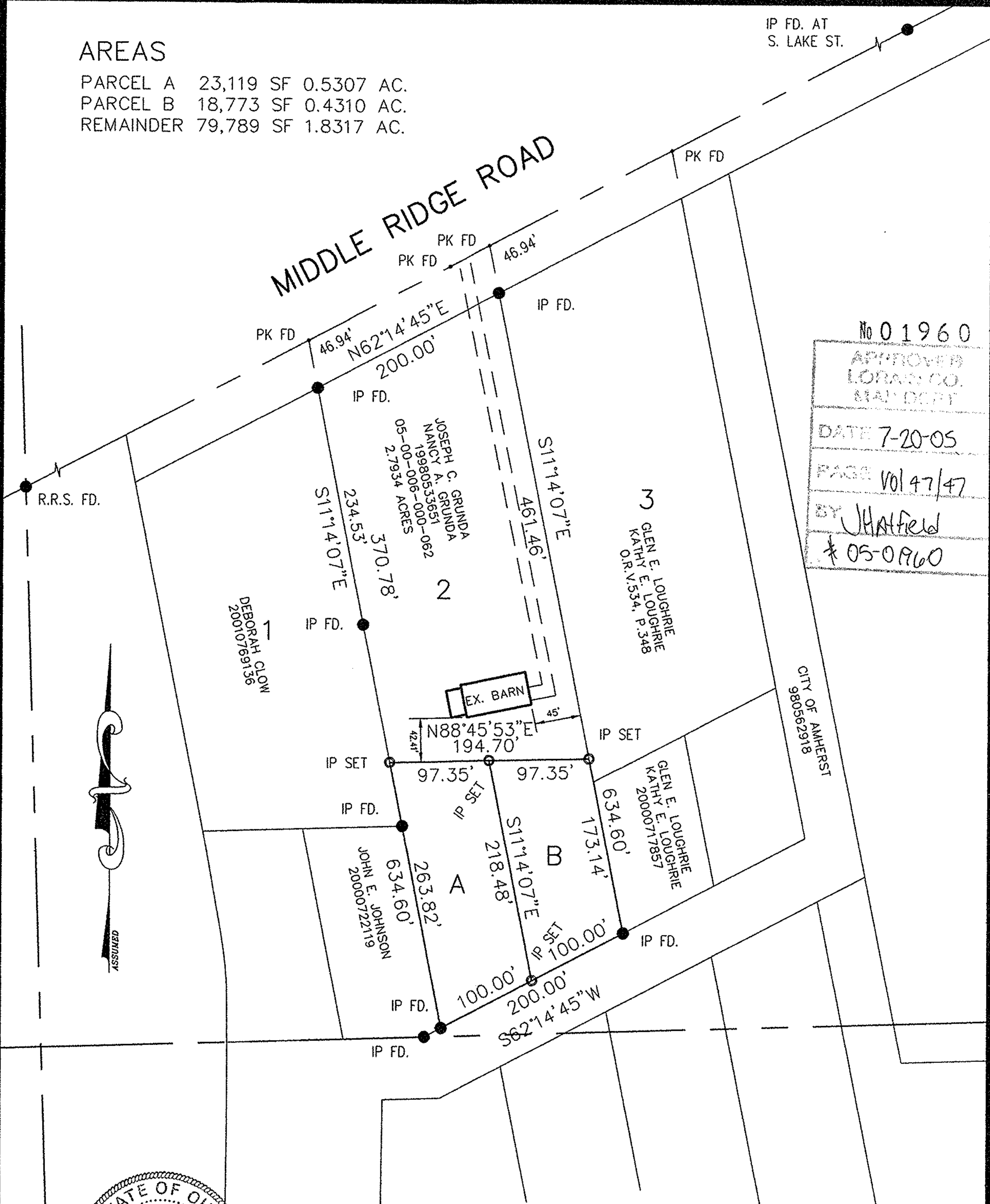

No 01960
 APPROVED
 LORAIN CO.
 MANIPULATED
 DATE 7-20-05
 PAGE Vol 47/47
 BY JH Hatfield
 # 05-0960

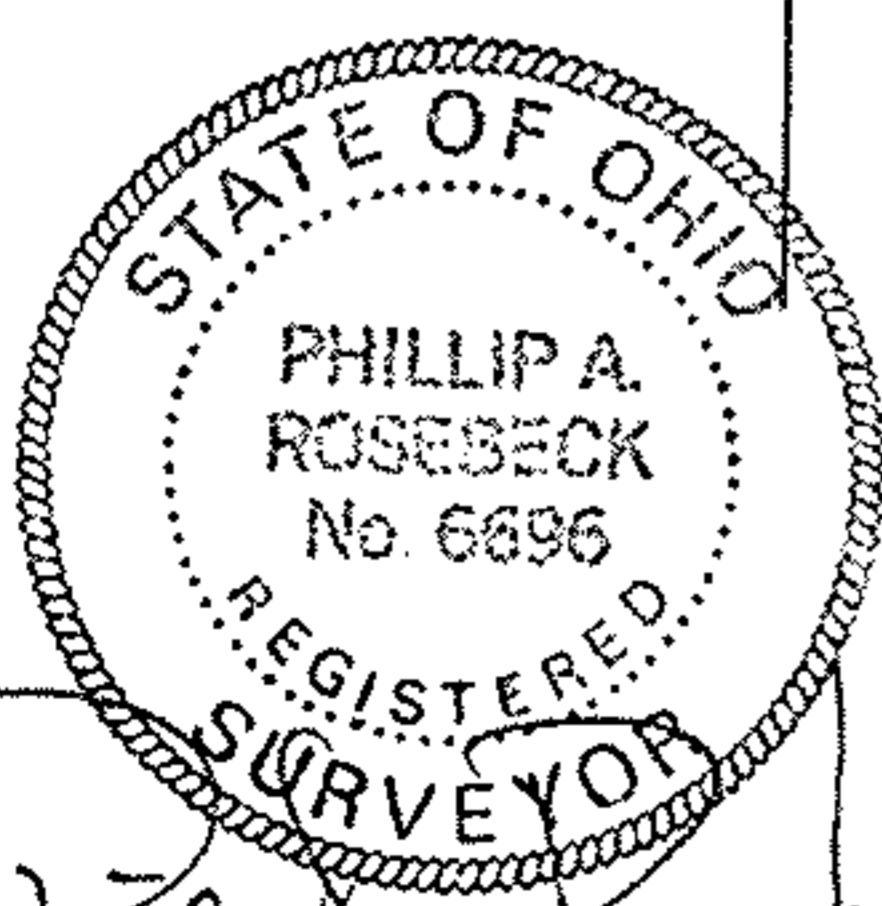

GRAPHIC SCALE



(IN FEET)
 1 inch = 100 ft.

PROPOSED LOT SPLIT FOR
 JOSEPH C. & NANCY A. GRUNDA
 PART OF S/L 2 MIDDLE RIDGE SUB., P.V.47, P.47
 PART OF O.L.6 & 7 AMHERST TOWNSHIP
 CITY OF AMHERST, LORAIN COUNTY, OHIO
 SCALE 1"=100' JULY 24, 2003
 P.A.ROSEBECK & ASSOCIATES
 REGISTERED SURVEYOR
 705 WILLOW CREEK DRIVE
 AMHERST, OHIO 44001