

PLAT OF BOUNDARY SURVEY
CITY OF OBERLIN
 PART OF ORIGINAL LOT 95, RUSSIA TOWNSHIP
 CITY OF OBERLIN, LORAIN COUNTY, OHIO

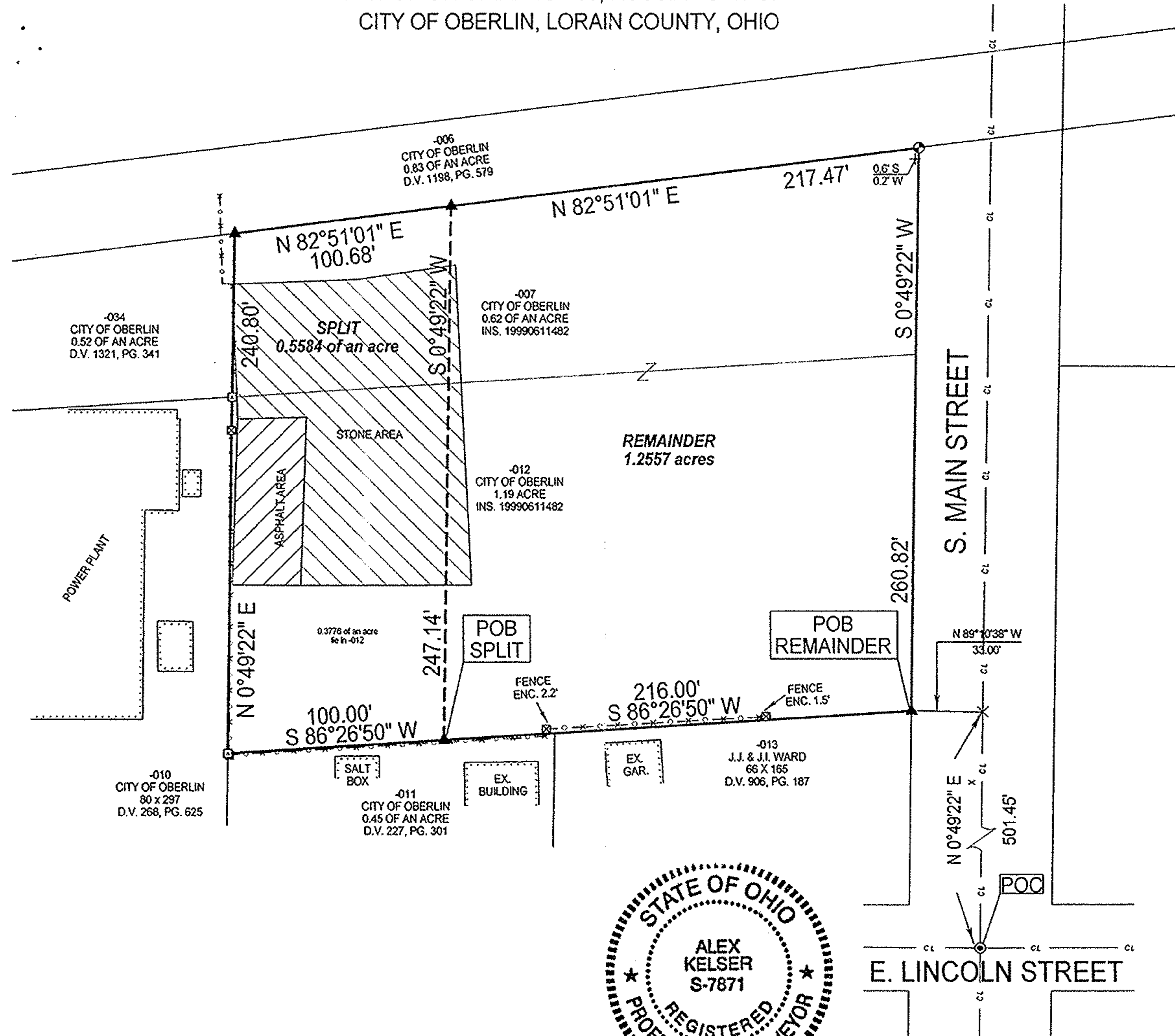

Legend

- ☒ Fence Post Found
- ⊠ AxelFound
- + Drillhole and Cross Found
- ⊙ Drillhole Set
- ⊙ Magnetic PK Spike Set
- ▲ 5/8" Iron Pin Set with Cap Stamped "Kelser 7871"

01949
 APPROVED
 LORAIN CO.
 MAP DEPT
 DATE 7-5-05
 PAGE 9-00-095
 BY JHA+Gld
 # 05-01949

BEARINGS
 ARE
 ASSUMED.

ERROR OF CLOSURE IS
 LESS THAN 1:10,000.

SCALE 1"=60'

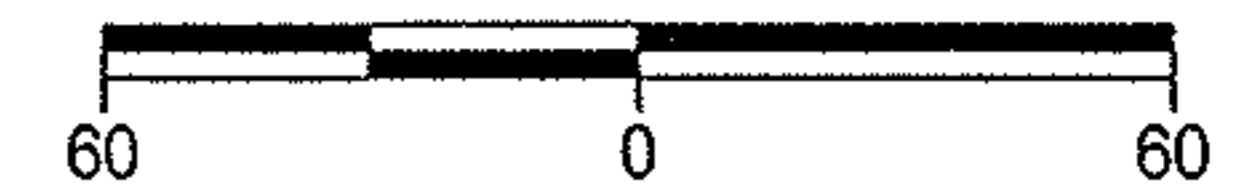

LAUNDON • SIMON • KELSER & ASSOC., INC.
 PROFESSIONAL LAND SURVEYORS
 110 MIDDLE AVE. • ELYRIA, OHIO • 44035
 PHONE (440) 322-7625

Alex Kelser
 Alex Kelser RLS #7871

DATE:	7/28/03
JOB NO.:	03-3614 REF. CITIES/OBERLIN