BOUNDARY SURVEY SPLIT FOR AMHERST TOWNSHIP TRUSTEES

SURVEY PREPARED BY: LORAIN COUNTY ENGINEER'S OFFICE

1 / 1

CALCULATED RJM 5/05
CHECKED JRH 5/05

HORIZONTAL SCALE IN FEET 0 30 60 120

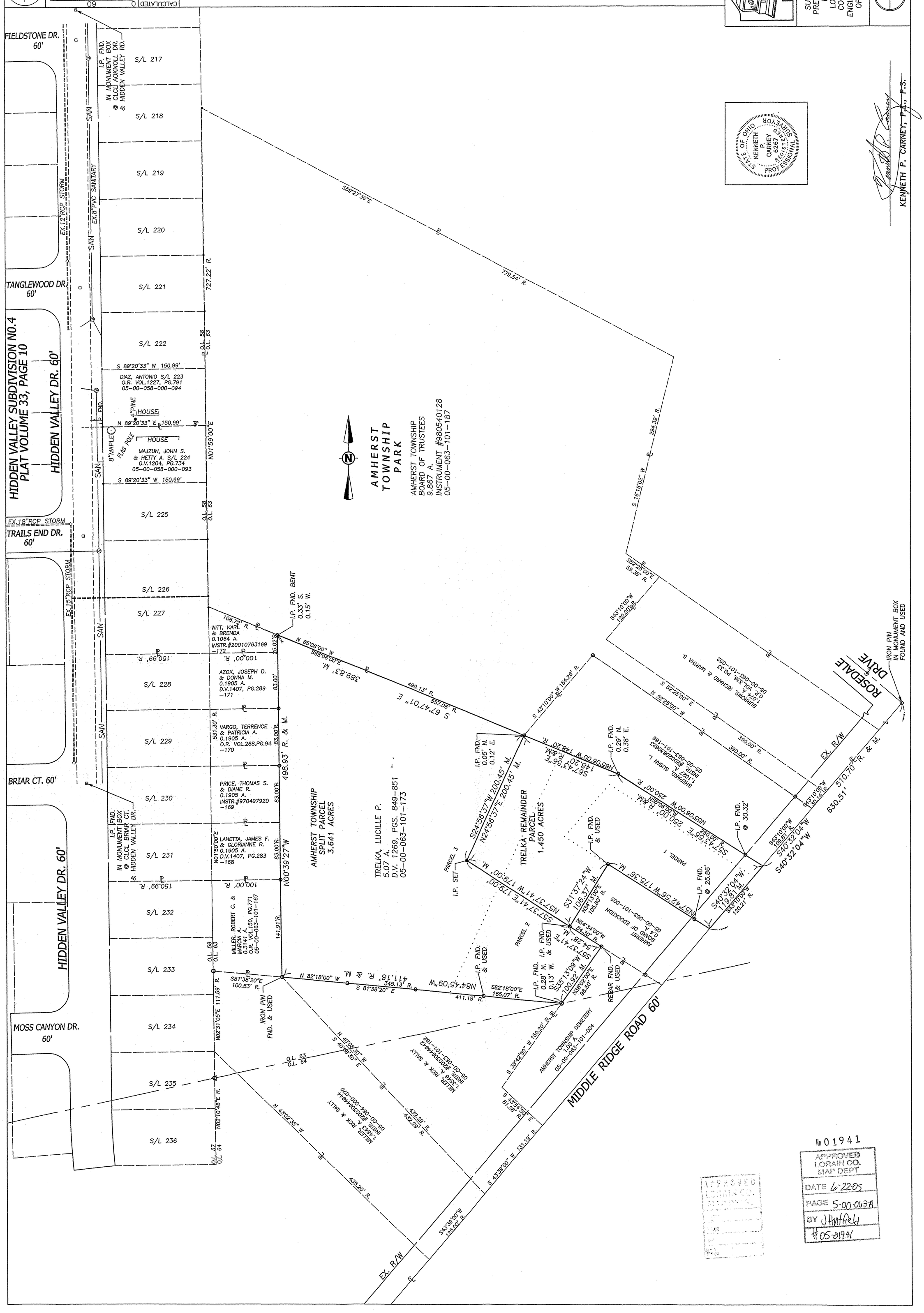

KENNETH P. CARNEY, P.E., P.S.

STATE OF OHIO KENNETH P. CARNEY 6267 REGISTERED PROFESSIONAL SURVEYOR

APPROVED LORAIN CO. MAP DEPT.
No 01941
DATE 6-22-05
PAGE 5-00-063A
BY J Hatfield
#05-01941

APPROVED LORAIN CO. MAP DEPT.

E:\Land Projects 3\200515\dwg\AMHERST TWP PARK EXPANSION.dwg, 05/23/2005 10:29:08 AM, rmontogneese