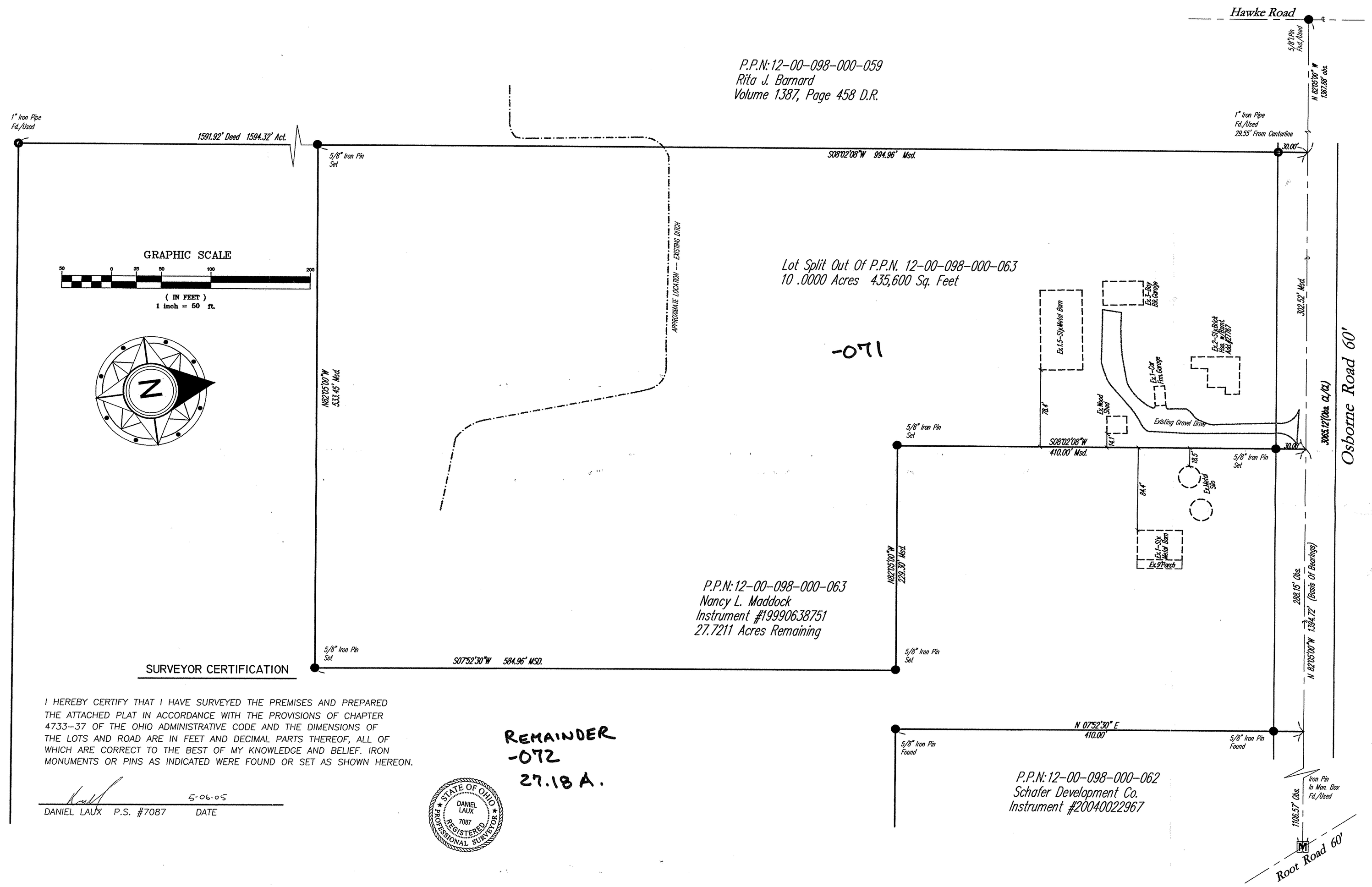

SURVEYOR CERTIFICATION

I HEREBY CERTIFY THAT I HAVE SURVEYED THE PREMISES AND PREPARED THE ATTACHED PLAT IN ACCORDANCE WITH THE PROVISIONS OF CHAPTER 4733-37 OF THE OHIO ADMINISTRATIVE CODE AND THE DIMENSIONS OF THE LOTS AND ROAD ARE IN FEET AND DECIMAL PARTS THEREOF, ALL OF WHICH ARE CORRECT TO THE BEST OF MY KNOWLEDGE AND BELIEF. IRON MONUMENTS OR PINS AS INDICATED WERE FOUND OR SET AS SHOWN HEREON.

5-06-05

DANIEL LAUX P.S. #7087 DATE

STATE OF OHIO DANIEL LAUX 7087 REGISTERED PROFESSIONAL SURVEYOR

REMAINDER
-072
27.18 A.

№ 01931
APPROVED
LORAIN CO.
MAP DEPT.
DATE 6/9/05
PARCEL 12-00-098-0
BY R. MAINES
PARCEL NUMBER 05-01931

REV. No.		DATE	BY	CH'K'D

DATE: 05/05/05
SCALE: HOR. 1"=50'
VERT. N/A
FILENAME: Lot Split 10 acre
TAB: LOT SPLIT
DRAWN: MPS
CREW CHIEF: N/A

PLAT OF LOT SPLIT FOR HAROLD MADDOCK

COLUMBIA TWP. – LORAIN COUNTY – OHIO

polaris Engineering & Surveying

POLARIS ENGINEERING & SURVEYING, INC.
34600 CHARDON ROAD – SUITE D
WILLOUGHBY HILLS, OHIO 44094
(440) 944-4433 (440) 944-3722 (Fax)
www.polaris-es.com

Lands Shown Are Known As Being Part Of Original Columbia Township Lot No. 98, Situated Now In The Township Of Columbia, County Of Lorain, State Of Ohio

CONTRACT No. 05-722

SHEET	OF
1	1

12-00-098-000-071, -072