

No 01936

~~02000~~

21-15-000-000-066, -068

Stewart Rd.

Plat of Survey  
for  
Barbara Lavelly

Huntington Twp. Tract 15  
Lorain Co. Ohio

Carlson Surveys  
May 5, 2005



APPROVED  
LORAIN CO.  
MAP DEPT.  
DATE 6-9-05  
PAGE 21-G  
BY R. MAINES  
05-01936

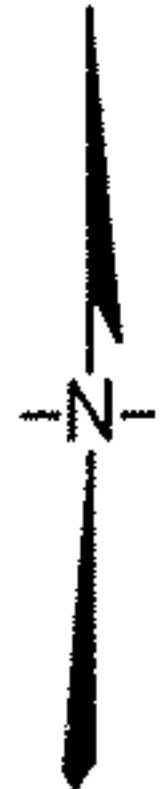

Hawley Rd. 60'

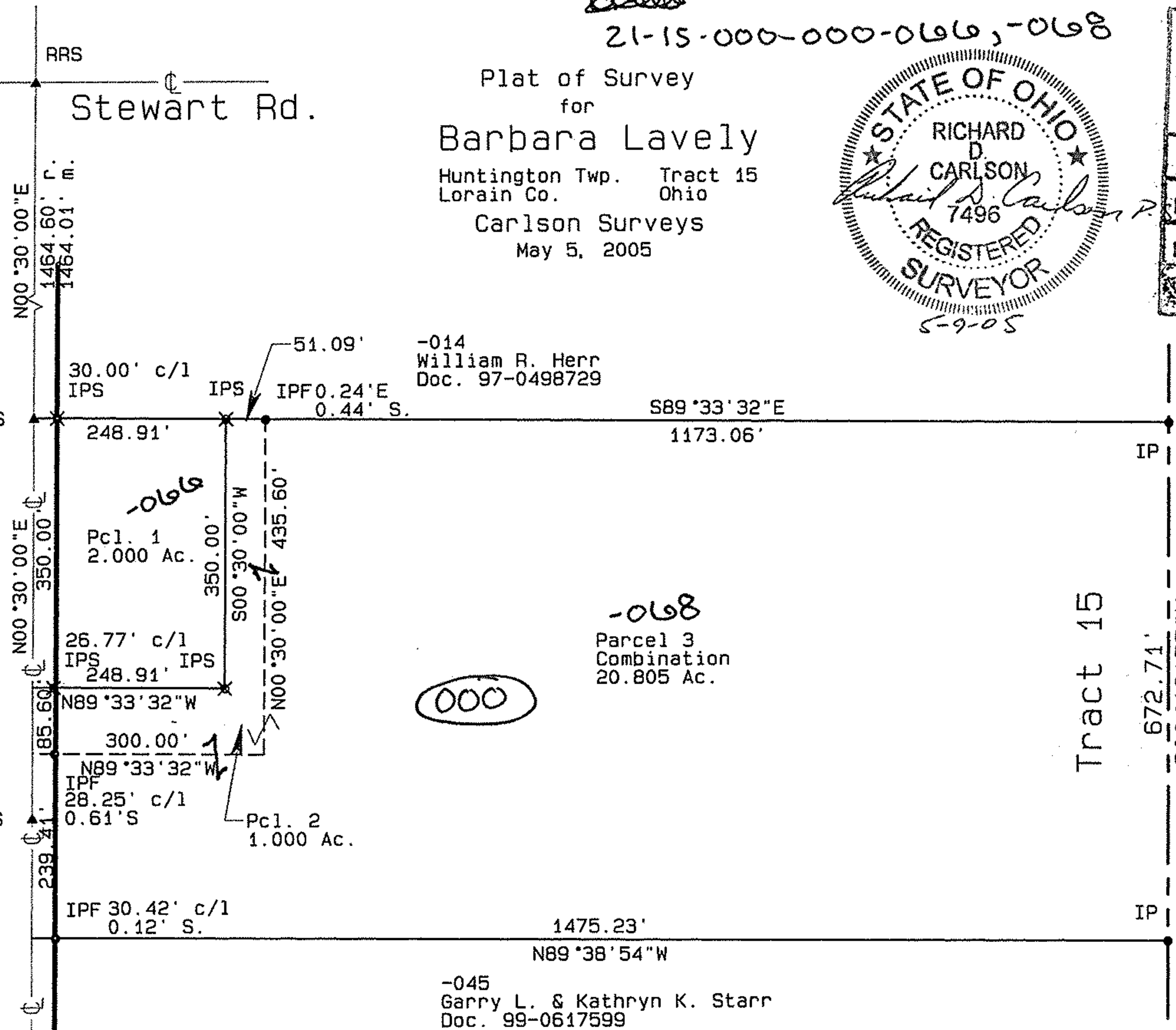

000

-068  
Parcel 3  
Combination  
20.805 Ac.

Tract 15

Bearings are given to an assumed meridian  
and used to indicate angles only.  
Basis of bearings is the bearing for the  
centerline of Hawley Rd. (North 00 deg 29' 00" East)  
as found in O.R. 446 P. 749

GRAPHIC SCALE 1"=200'

