

MAP OF SURVEY FOR LOUIS WILSON
 HUNTINGTON TWP - TRACT #6 - LORAIN CO.
 OCT. 1989
 JOHN R. HAMILTON
 REG. SURV. #6861

RICHARD E. + DOROTHY H. SEILER
 O.R. VOL. 76, P. 598

THOMAS H. + SHERY L. ZUBLER
 O.R. VOL. 178, P. 649

NORTH
 SCALE 1" = 50'

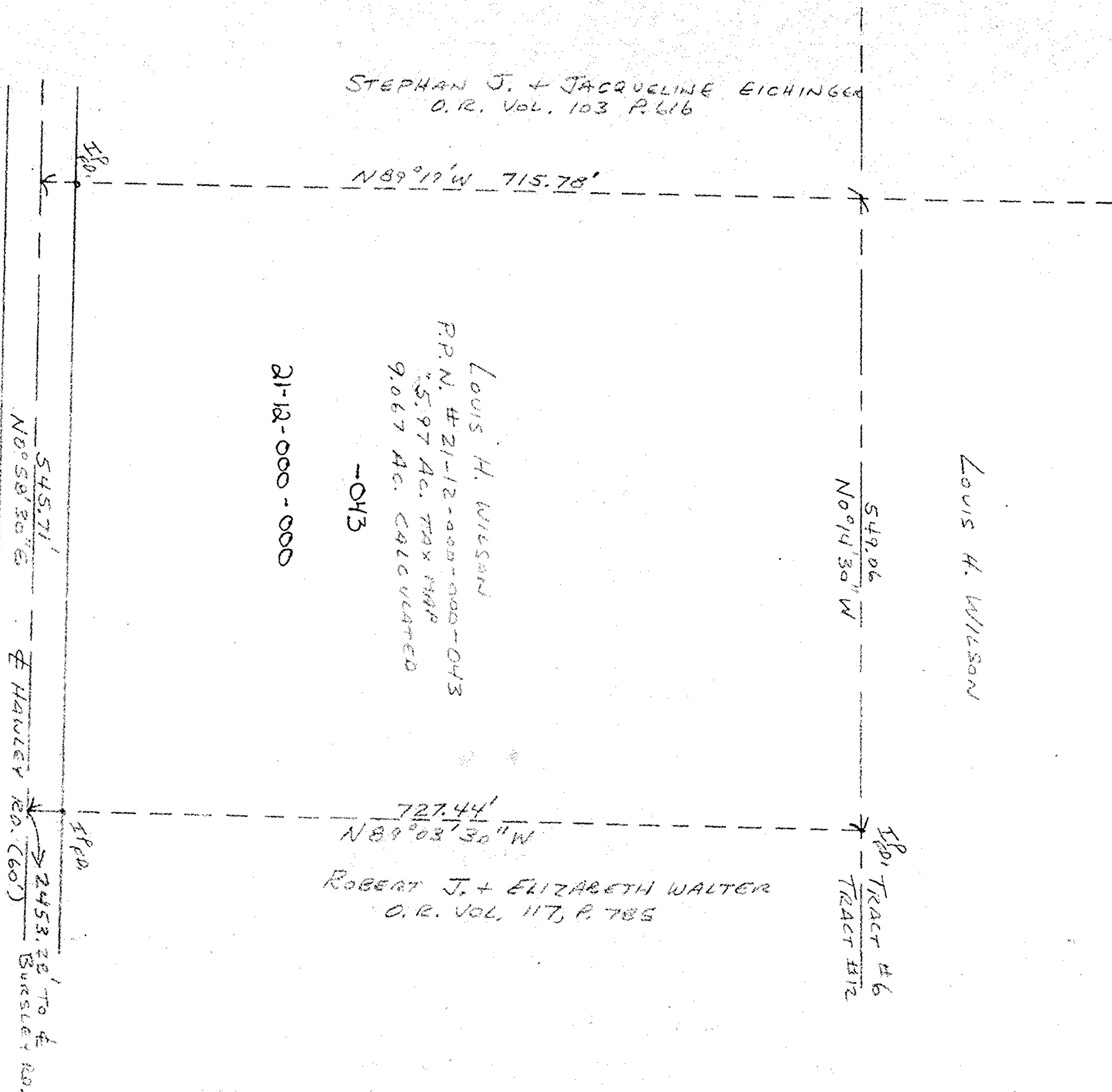

MAP OF SURVEY FOR LOUIS WILSON
 HUNTINGTON TWP - TRACT #12 - LORAIN CO.
 OCT. 1989
 JOHN R. HAMILTON
 REG. SURV. #6861

STEPHAN J. + JACQUELINE EICHINGER
 O.R. VOL. 103, P. 616

LOUIS H. WILSON

549.06'
 N09°14'30"W

21-12-000-000

-043

LOUIS H. WILSON
 P.N. #21-12-000-000-043
 5.97 AC. TAX MAP
 9.067 AC. CALCULATED

ROBERT J. + ELIZABETH WALTER
 O.R. VOL. 117, P. 785

727.44'
 N89°03'30"W

545.71'
 N05°58'30"E
 HAWLEY RD. (60')
 BURSLEY RD.

NORTH
 SCALE 1" = 100'

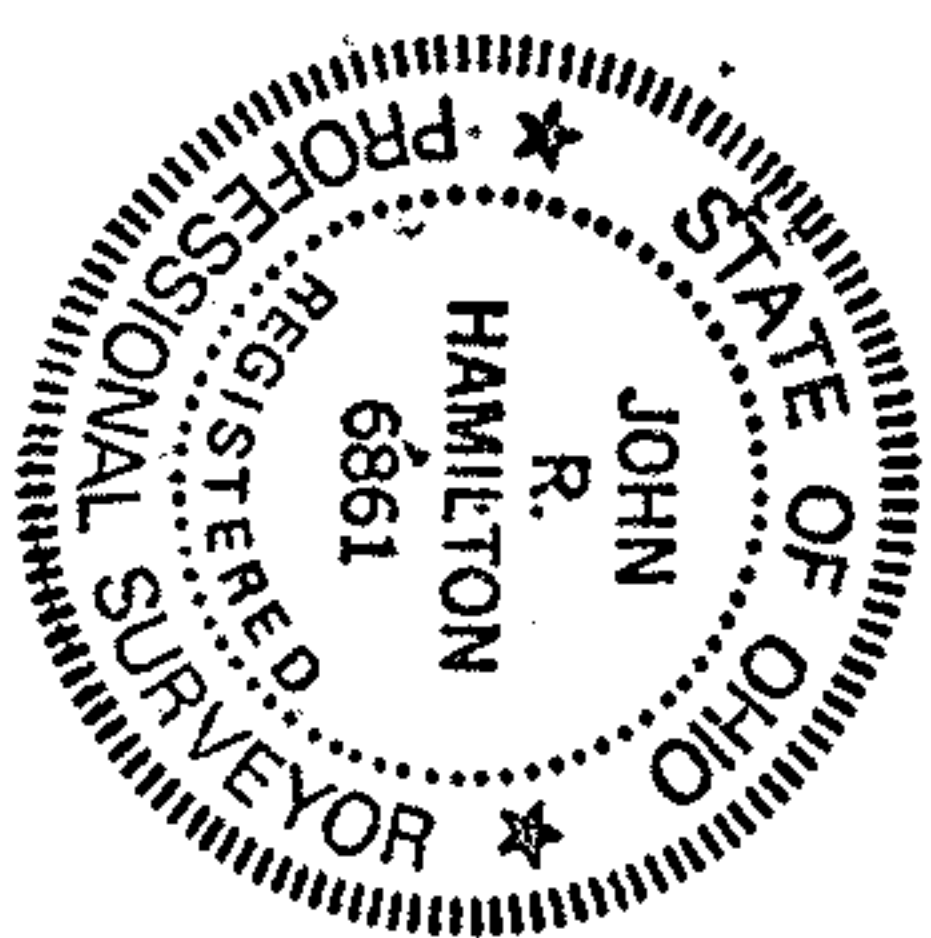

SCALE	APPROVED BY
DATE	DRAWN BY
	REVISED
DRAWING NUMBER	

DATE	11-21-89
PAGE	21-C
BY	ERH/MS
VOID	18732
AFTER #	18732

APPROVED
 LORAIN CO.
 MAP DEPT.
#18732