

21-03-000-000-050
 21-04-000-000-000
 #19246 A
 21-E

12829 (21-E)

21-04-000-000-000
 21-03-000-000-038 ~~010~~ 039 + 040

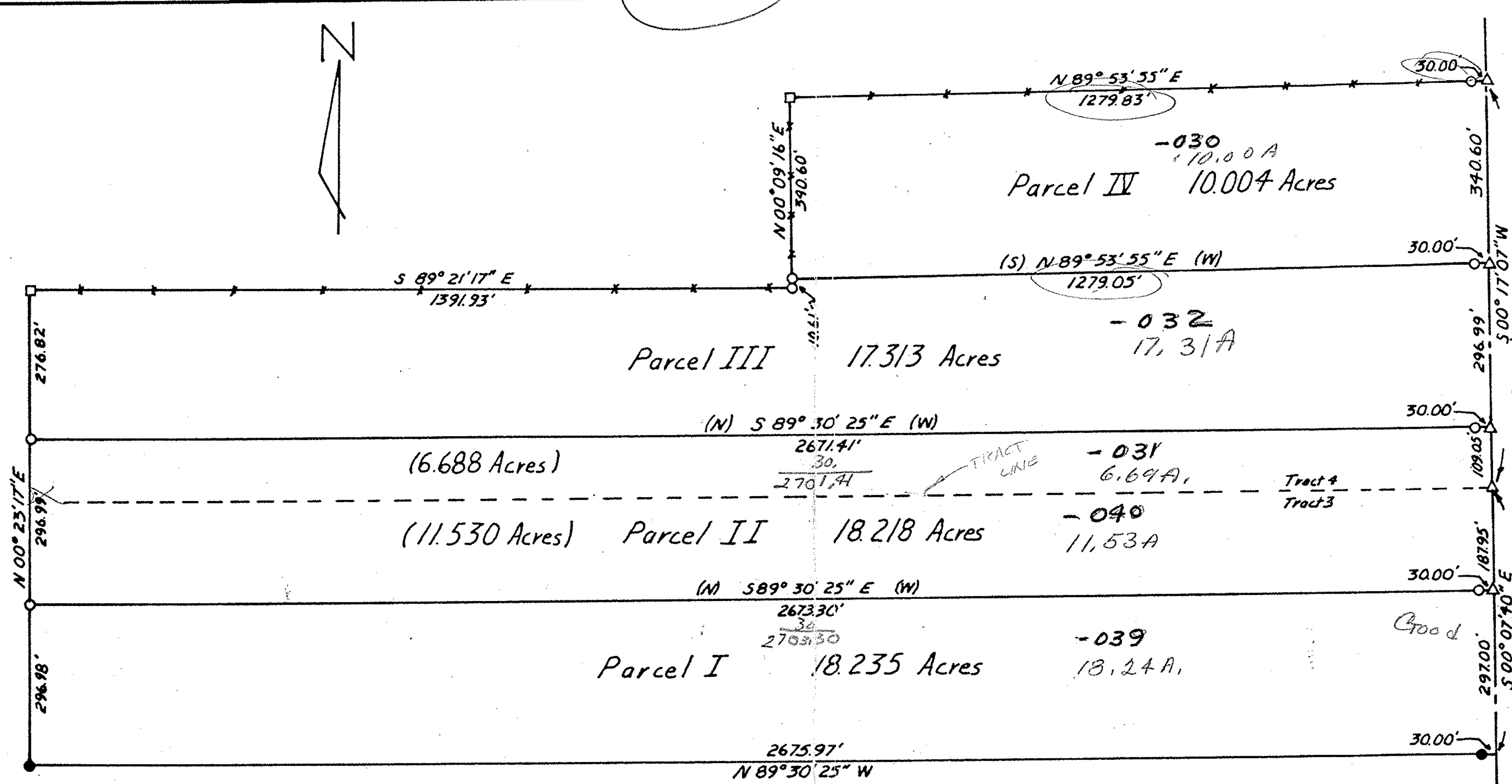

MAP CORR
 1-17-91
 #19246 A
 #12829
 APPROVED
 LORAIN CO.
 MAP DEPT.
 DATE 6-28-79
 PAGE 21-E
 BY Carolyn G
 VOID AFTER 12829

21-E
 #19246 A
 21-03-000-000-050
 21-04-000-000-000

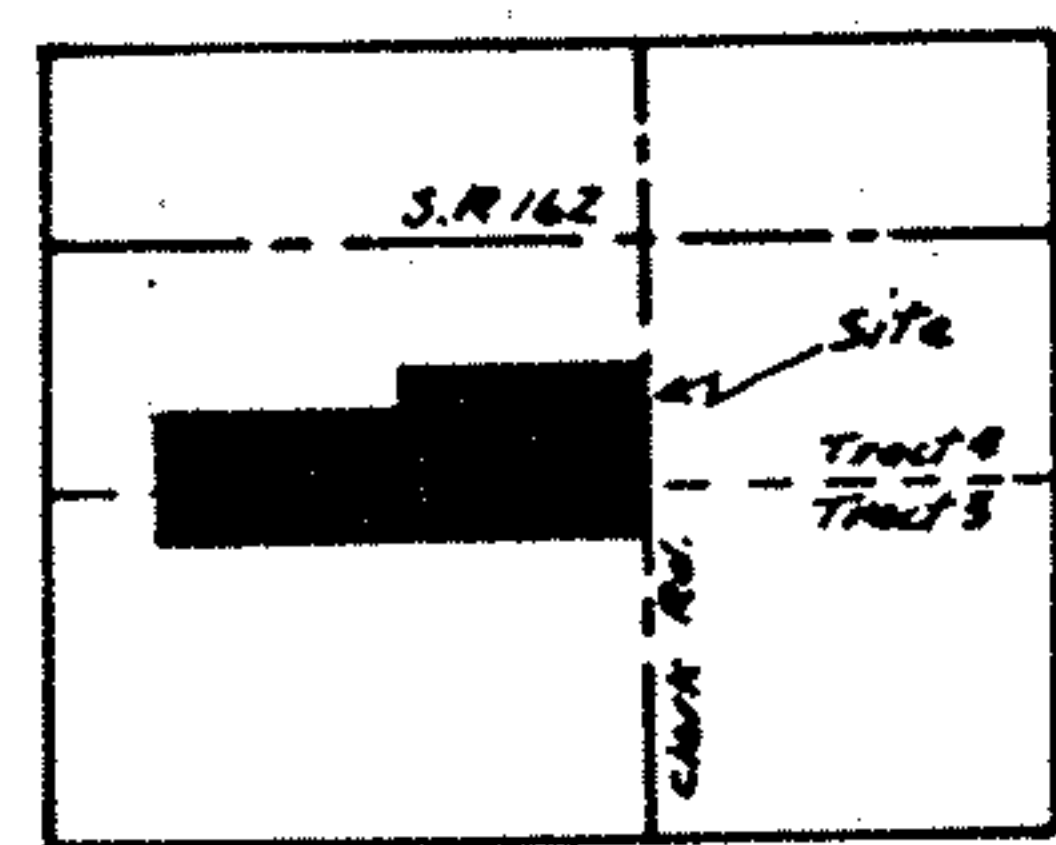

Location Map

- Legend
- Iron Pipe Set
 - △ Railroad Spike Set
 - Iron Pipe Found
 - ▲ Railroad Spike Found
 - Fence Post
 - Fence

I hereby certify this plat to be a true delineation of a field survey made by FOX SURVEYING and that all monuments were found or set as shown.

William L. Fox
 William L. Fox, Reg. Surveyor No. 5878

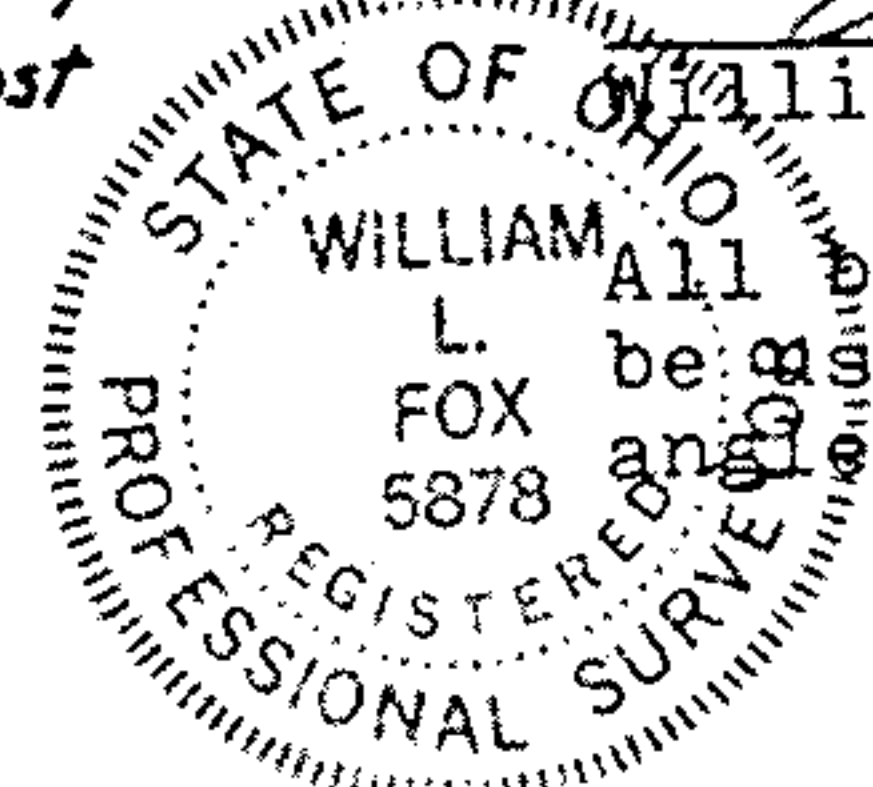

All bearings are assumed and are to be used for the determination of angles only.

Part of Tracts 3 & 4, Huntington Twp, Lorain Co.
 Survey For Charles Worcester

SCALE: 1" = 200'	APPROVED BY:	DRAWN BY R.L.P.
DATE: May 1979		REVISED
Wm. L. Fox Reg Surveyor No. 5878 287 West Main Street, Ashland, Ohio		
		DRAWING NUMBER 79-109