

19-06-108-000

WEBSTER RD.

19-06-108

14-C

2180'± (Scaled tax map)

Q.L. 107 106  
103 105

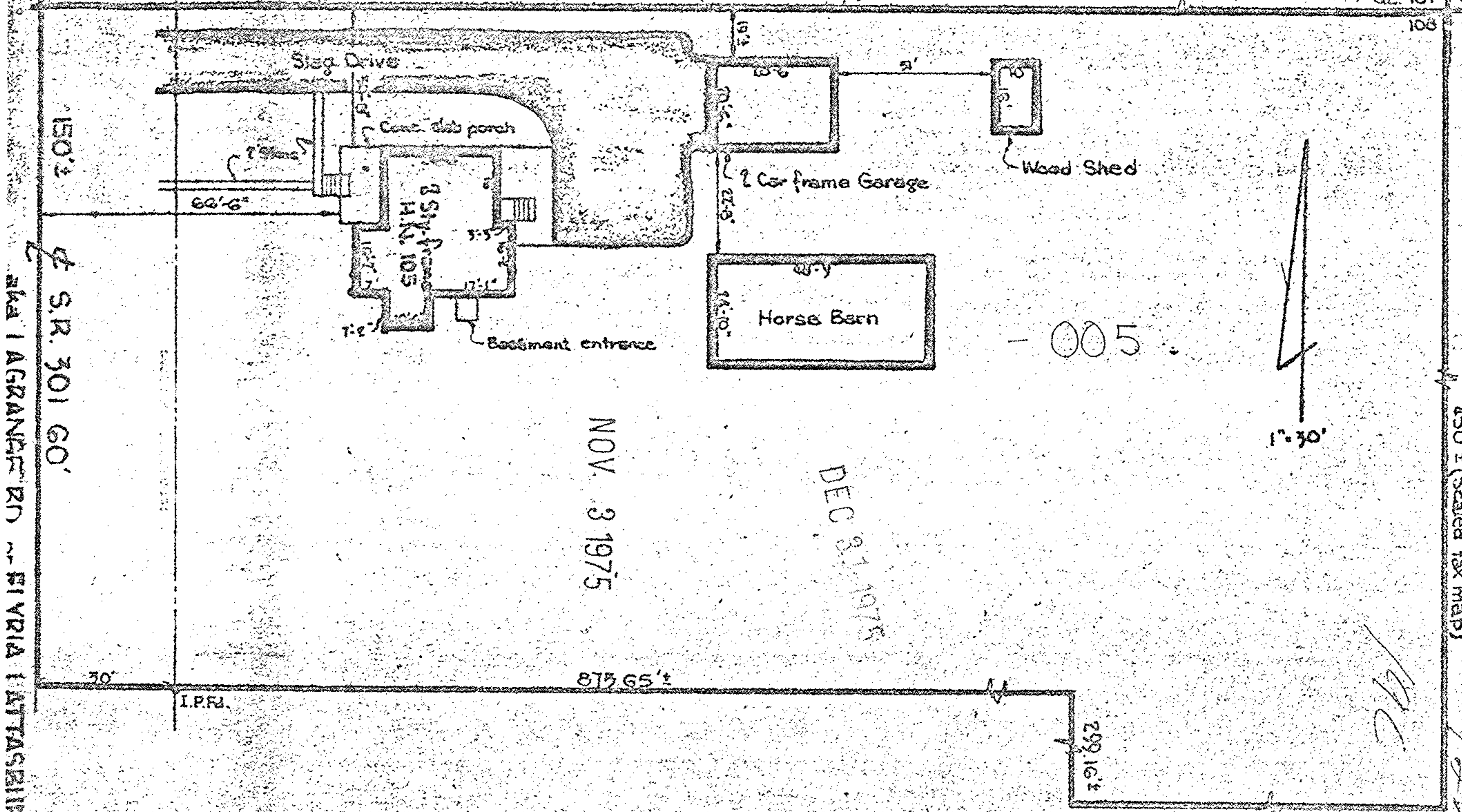

S.R. 301 60'

AKA IAGRANET RD - RIVRIA ATTASBIRG RD

NOV. 3 1975

DEC. 21 1975

- 005

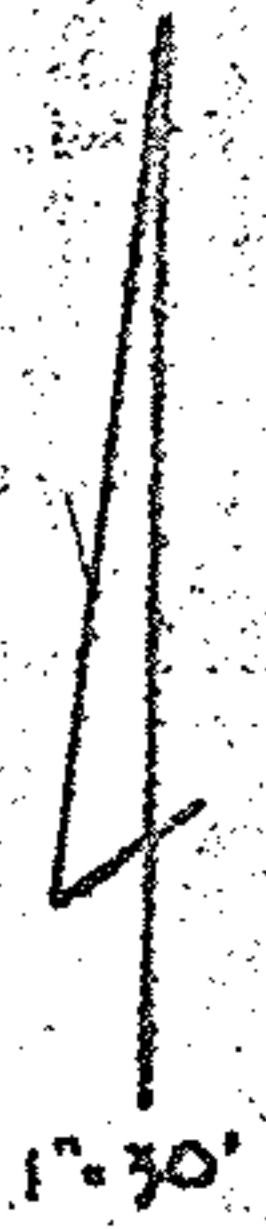

450'± (Scaled tax map)

PART of PENFIELD TWP. ORIG.  
 LOT 108 TRACT 6  
 LORAIN COUNTY, OHIO  
 16.5 ACRES

McGLINCHY & ASSOCIATES  
 OCT. 30, 1975 #75577  
 GL# 6130

14-C