

WHITEHEAD RD.

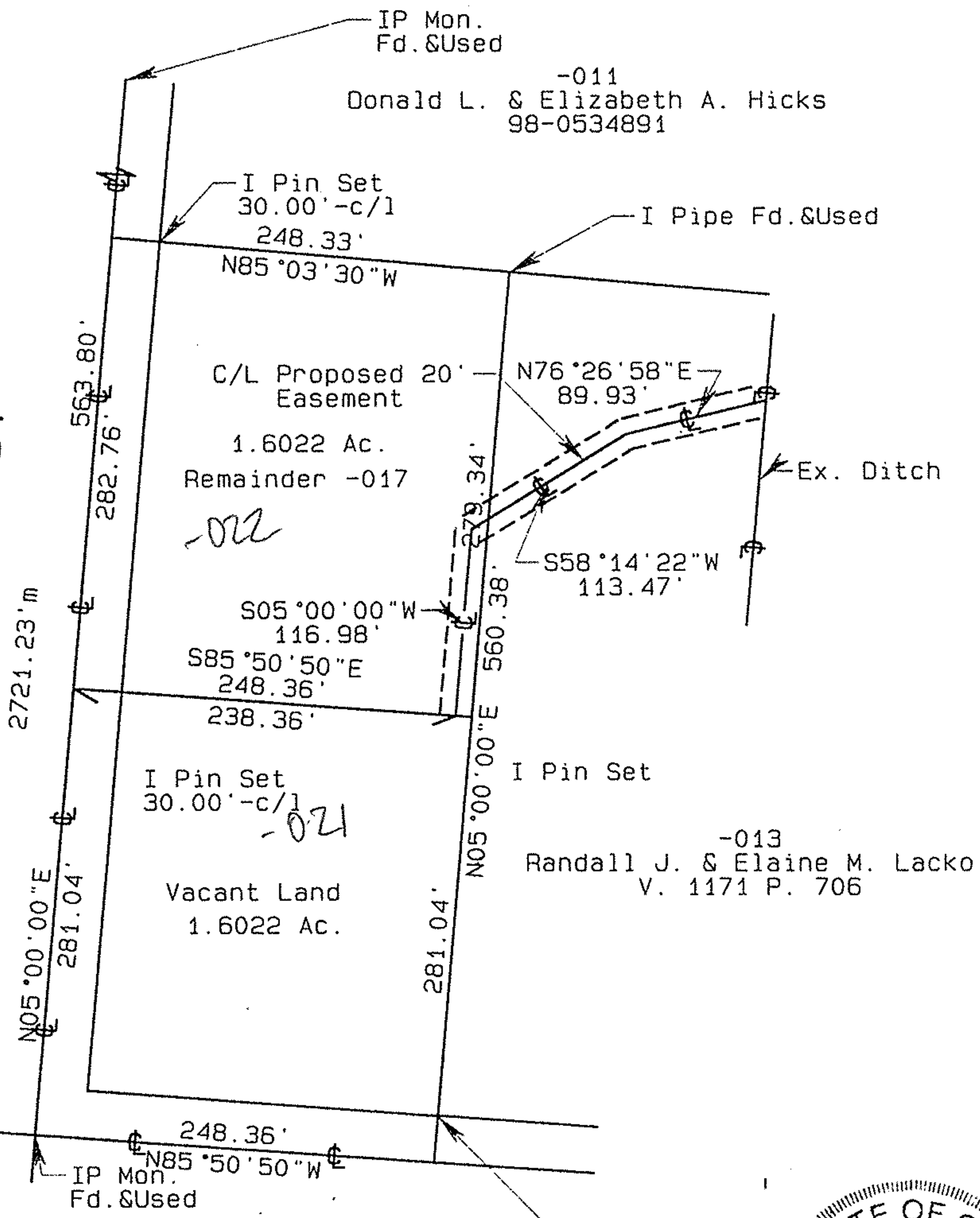

S. R. 303

No 01156

APPROVED
LORAIN CO.
MAP DEPT

DATE 7-26-02

PAGE 15-B

BY JHaffield

#02-01156

Boundary Survey & Split	
For Dan & Therese Cononie	
Scale: 1"=100	16863 Whitehead Rd. LaGrange
Date: 5/20/2002	P.P. No 15-00-044-000-017
Revised:	Drawn By:
Job: 1501-118	Surveyor: CARLSON SURVEYS

