Dillen Property

AMHERST TOWNSHIP ~ LORAIN COUNTY ~ STATE OF OHIO
PART OF ORIGINAL AMHERST TOWNSHIP LOTS 51 & 70
P.P.N. 05-00-051-000-015 & 05-00-070-000-001
LORAIN COUNTY DOCUMENT NO. 2002-0839034

NOVEMBER 2001

UPDATED APRIL 21, 2005

Prepared By
HAYWOOD
Civil Engineering & Land Surveying, Inc.
630 Cleveland Street
Elyria, Ohio 44035
www.haywoodcivilengineering.com
(440) 365-9831 Office
(440) 365-3426 Fax

Prepared For
Scott Dillen
Raintree Development
22983 Lorain Road
Fairview Park, Ohio 44126
(216) 598-8850

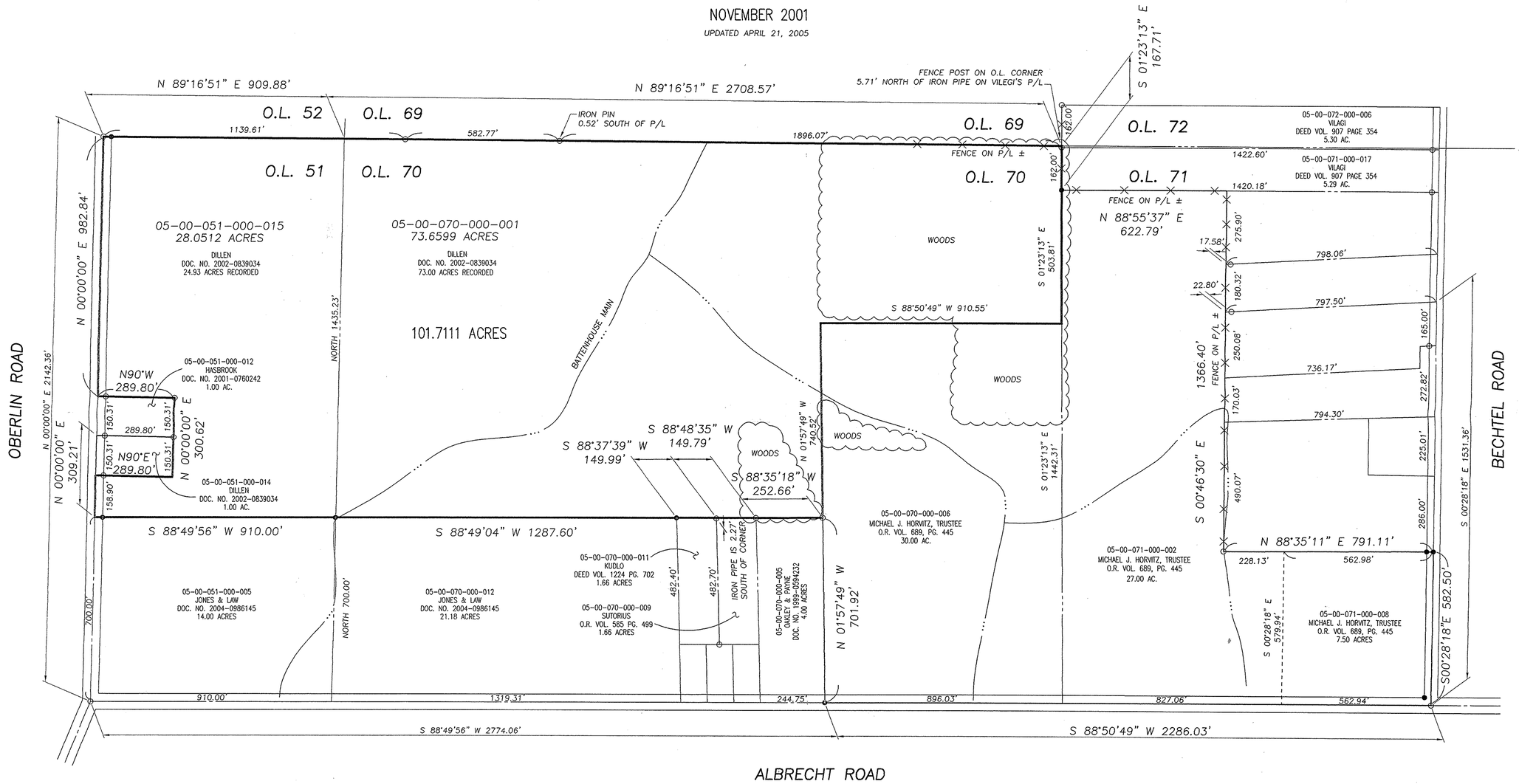

APPROVED
LORAIN CO. MAP DEPT
DATE 5/3/05
PAGE 05-00-051-B
BY D. Holland
05-011416-C

Boundary Survey

0 100 200 400 800
SCALE: 1 IN. = 200 FT.

STATE OF OHIO
DALE R. HAYWOOD
S-8284
REGISTERED
PROFESSIONAL SURVEYOR

Dimensions shown on this plat are in feet and decimal parts thereof, all bearings are to an assumed meridian and intended to describe angles only. Permanent monuments were found or set at all points indicated hereon, all of which I certify to be correct.

The basis of bearings is the centerline of Oberlin Road – North 00°00'00" East.

Dale Haywood 4/21/05

Dale R. Haywood, P.S. Date
Registered State of Ohio Surveyor No. 8284

April 2005
Project #01-004 Raintree