

# MAP OF SURVEY AND LOT SPLIT

PREPARED FOR

## ROBERT L. KING

SITUATED IN THE TOWNSHIP OF WELLINGTON, COUNTY OF LORAIN, STATE OF OHIO AND BEING KNOWN AS PART OF ORIGINAL WELLINGTON TOWNSHIP LOT 41 AND BEING KNOWN AS PART OF THOSE LANDS DEEDED TO ROBERT L. KING IN DEED VOLUME 1358, PAGE 29 OF LORAIN COUNTY DEED RECORDS.

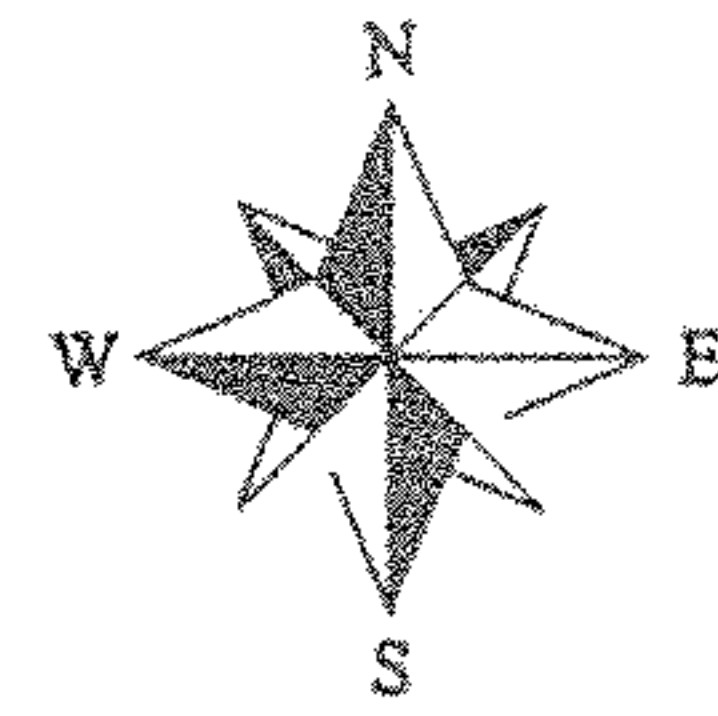

SCALE: 1" = 50'

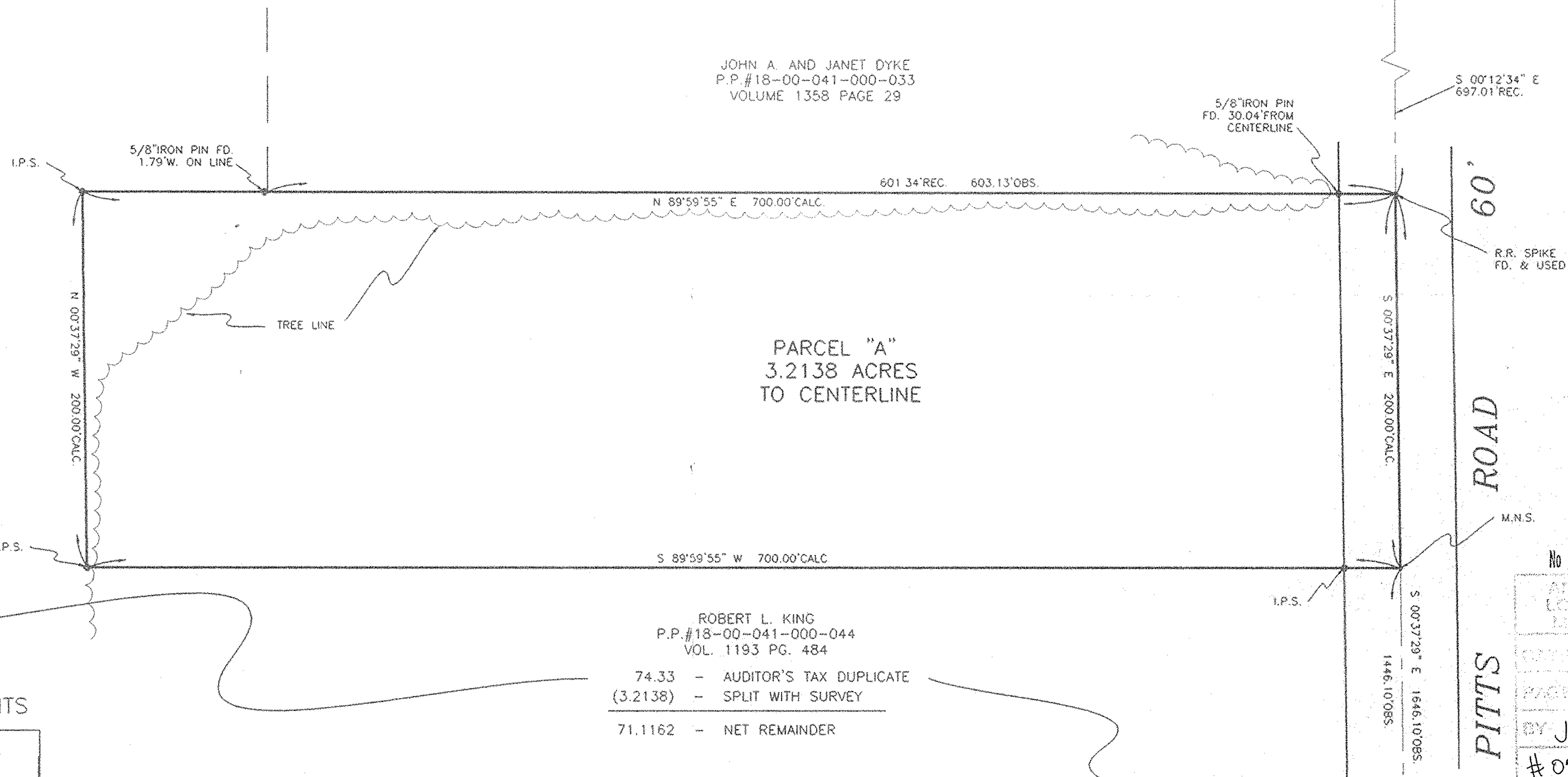

JOHN A. AND JANET DYKE  
P.P.#18-00-041-000-033  
VOLUME 1358 PAGE 29

PARCEL "A"  
3.2138 ACRES  
TO CENTERLINE

ROBERT L. KING  
P.P.#18-00-041-000-044  
VOL. 1193 PG. 484

- 74.33 - AUDITOR'S TAX DUPLICATE
- (3.2138) - SPLIT WITH SURVEY
- 71.1162 - NET REMAINDER

No 01904  
APPROVED  
LORAIN CO.  
11 FEB 2005  
5-205  
18-00-041-D  
BY J.H. Field  
#05-09104

18-00-041-000-044, 048

LOCATION MAP NTS

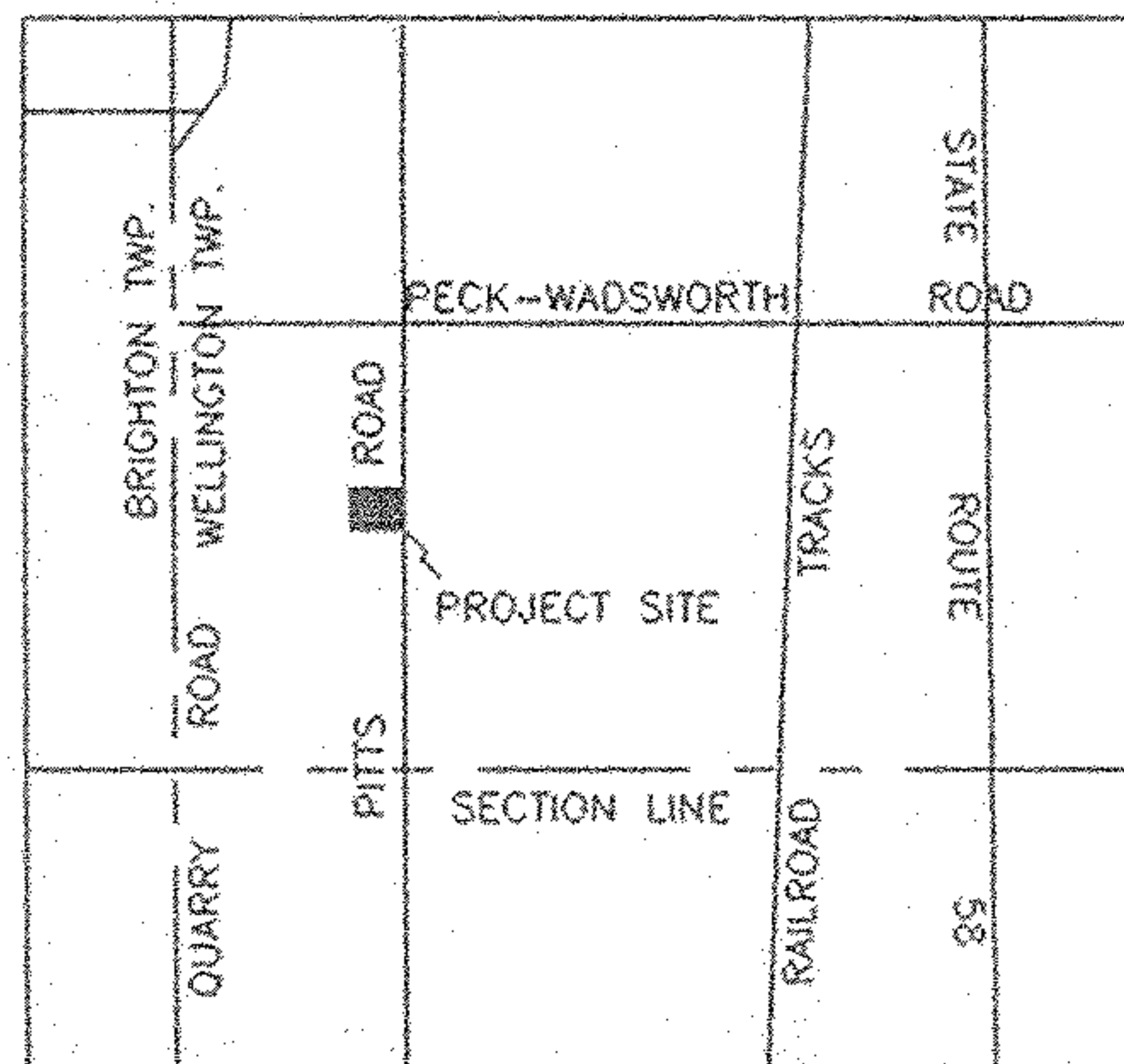

### SURVEYOR'S STATEMENT

DISTANCES ARE EXPRESSED IN FEET AND DECIMAL PARTS THEREOF. BEARING ARE TO AN ASSUMED MERIDIAN AND ARE USED TO INDICATE ANGLES ONLY. PERMANENT MONUMENTS WERE FOUND OR SET AS INDICATED HEREON. I.P.S. INDICATES A 5/8" IRON PIN WITH IDENTIFICATION CAP SET. M.N.S. INDICATES A MAGNETIC NAIL SET. ALL OF WHICH I DECLARE TO BE CORRECT TO THE BEST OF MY ABILITY AND BELIEF.

*Thomas M. Snezek*  
THOMAS M. SNEZEK, R.L.S. #7051

2-4-05  
DATE

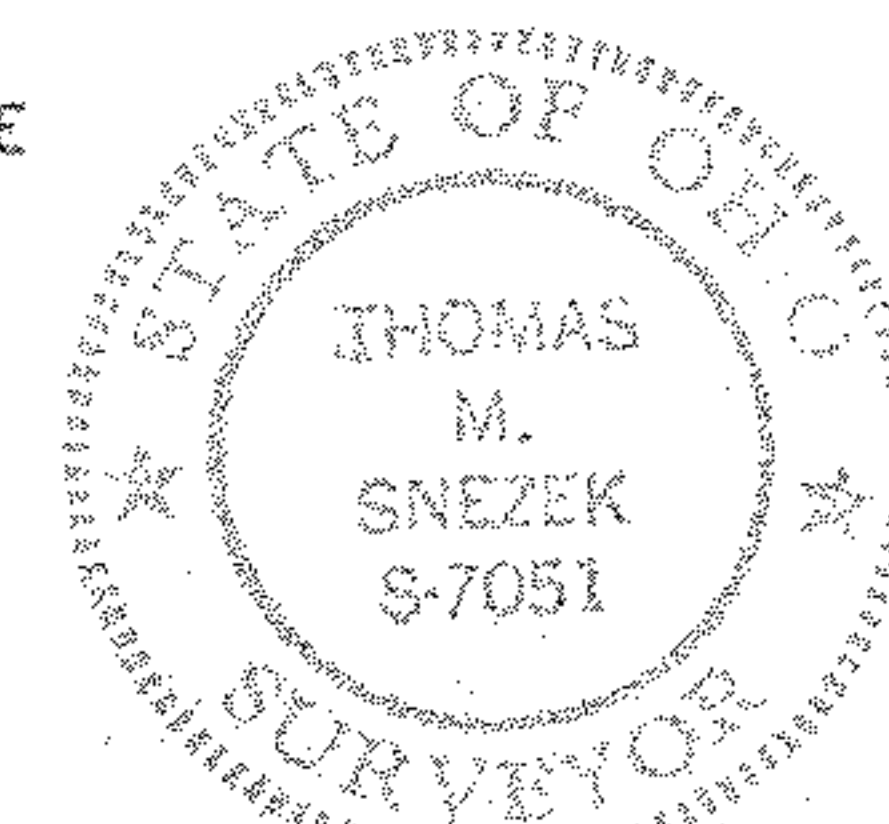

SOUTH LINE OF O.L. 41

MAGNETIC NAIL FD. & USED