



LAUNDON • SIMON • CAHL & ASSOC. INC.  
 CONSULTING ENGINEERS & SURVEYORS  
 504 MIDDLE AVENUE ELYRIA, OHIO 44035

SURVEY FOR:

GERALD L. CAREK

Orig. Lot 44	City of SHEFFIELD LAKE	Date AUG. '85 Scale 1"=60'
Orig. Sec	Village of	Dwn. by R.G.S Chkd. by G.P.
Tract	County of LORAIN	Job No. 85-1398 F.B. —
Township of SHEFFIELD	State of OHIO	Printed

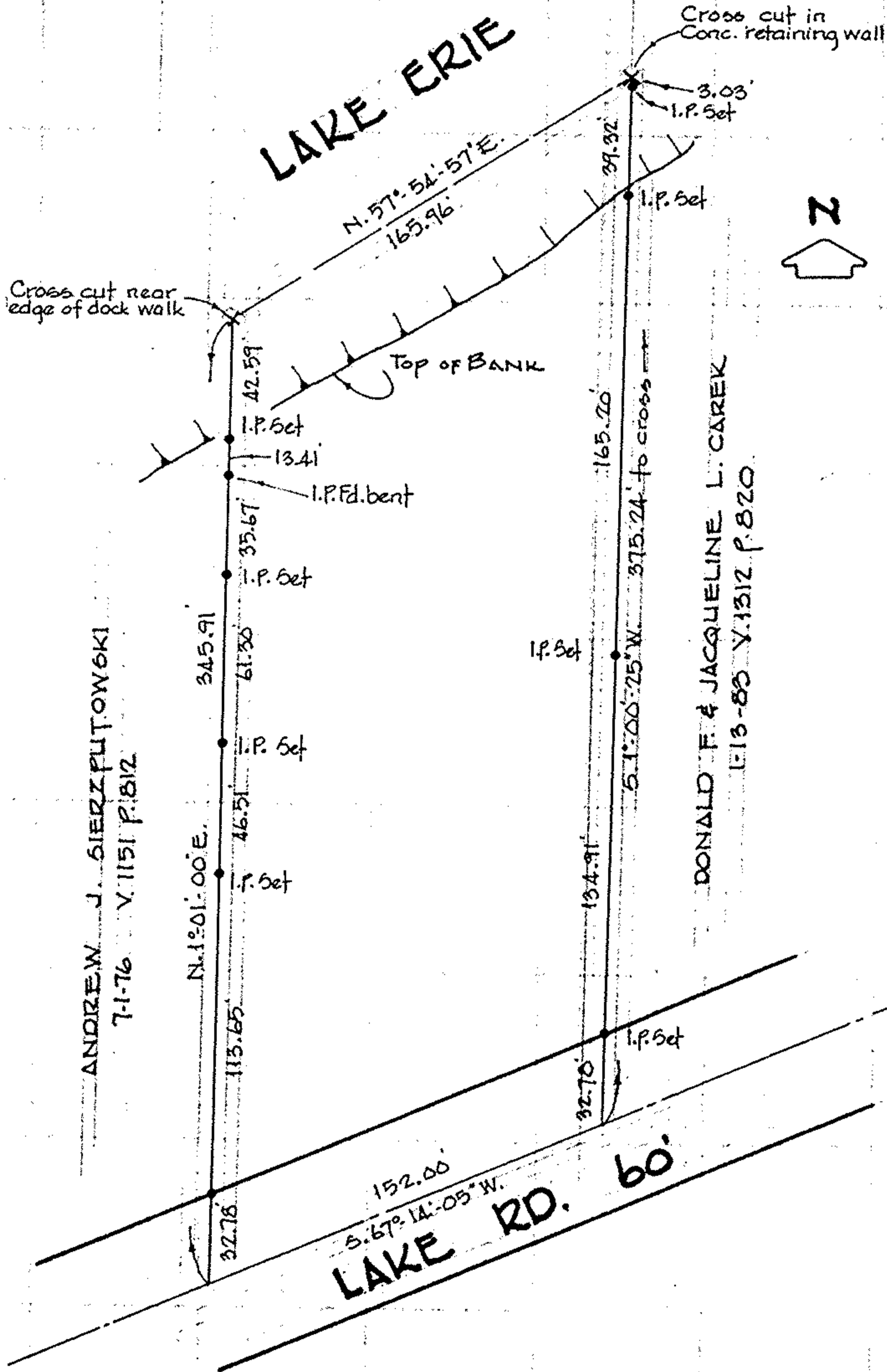

ANDREW J. SIERZPUTOWSKI  
 7-1-76 V. 1151 P. 812

DONALD F. & JACQUELINE L. CAREK  
 1-13-85 V. 1312 P. 820

03-00-044-101