

MAP OF
SURVEY
 MADE FOR
VERNA L. HUMPHREY

BEING
 P.P.N. 12-00-008-000-041
 IN
 ORIGINAL COLUMBIA TOWNSHIP LOT No. 8
 COUNTY OF LORAIN, AND STATE OF OHIO
 1" = 40' JAN. 27, 2005
 RE: SURVEY BY CHARLES ROLLING DATED JUNE 1978

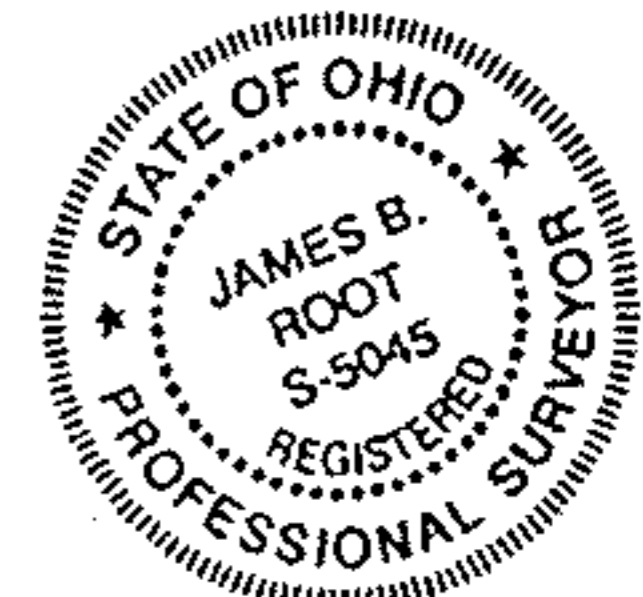

I HEREBY STATE THAT THIS A TRUE AND ACCURATE REPRESENTATION OF THE PREMISES SHOWN HEREON AND THAT IT WAS DONE IN ACCORDANCE WITH THE MINIMUM STANDARDS FOR BOUNDARY SURVEYS IN THE STATE OF OHIO AS ADOPTED IN THE ADMINISTRATIVE CODE CHAPTER 4733-37, ALL TO THE BEST OF MY KNOWLEDGE AND PERSONAL BELIEFS. ALL COURSES ARE GIVEN TO AN ASSUMED MERIDAN.

James B. Root

DAVID B. HUMPHREY
 -054
 OR VOL. 577, PG. 876
 23510 EMMONS RD.

BY, JAMES B. ROOT
 REG. SURVEYOR No. 5045

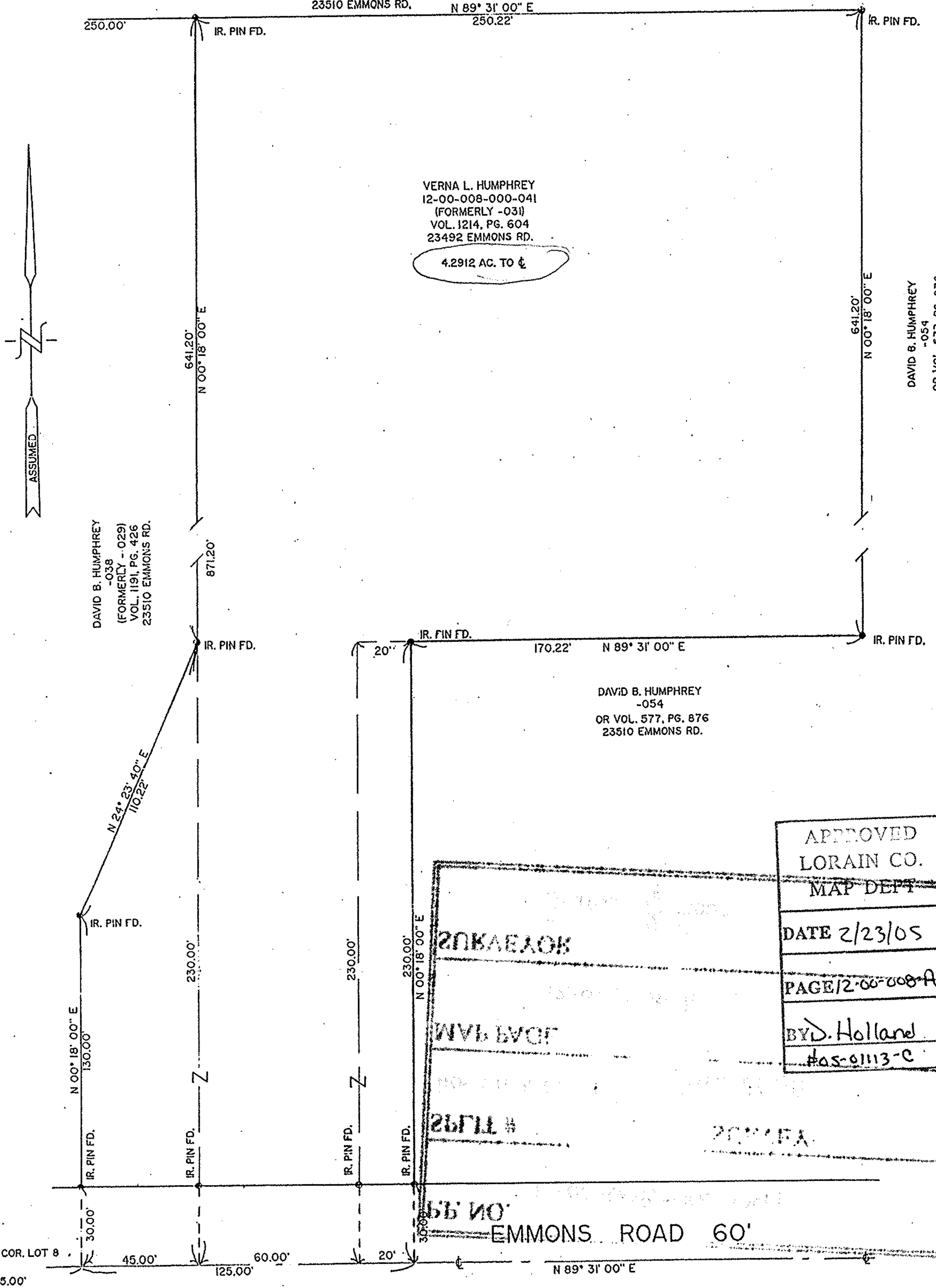

LOT No. 13
 LOT No. 8

IR. PIN AT SW COR. LOT 8