NORM HARP
647-3924

APRIL 8, 2005

THPy 17-E

MAP OF SURVEY AND LOT SPLIT

PREPARED FOR

GREG L. AND FRANCES D. BLANK

SITUATED IN THE TOWNSHIP OF BRIGHTON, COUNTY OF LORAIN STATE OF OHIO AND BEING KNOWN AS PART OF THE ORIGINAL GORE SURPLUS LOT 16 AND ALSO BEING ALL OF THOSE LANDS DEEDED TO GREG AND FRANCES BLANK IN DEED VOL.1325, PG.532 OF LORAIN COUNTY DEED RECORDS.

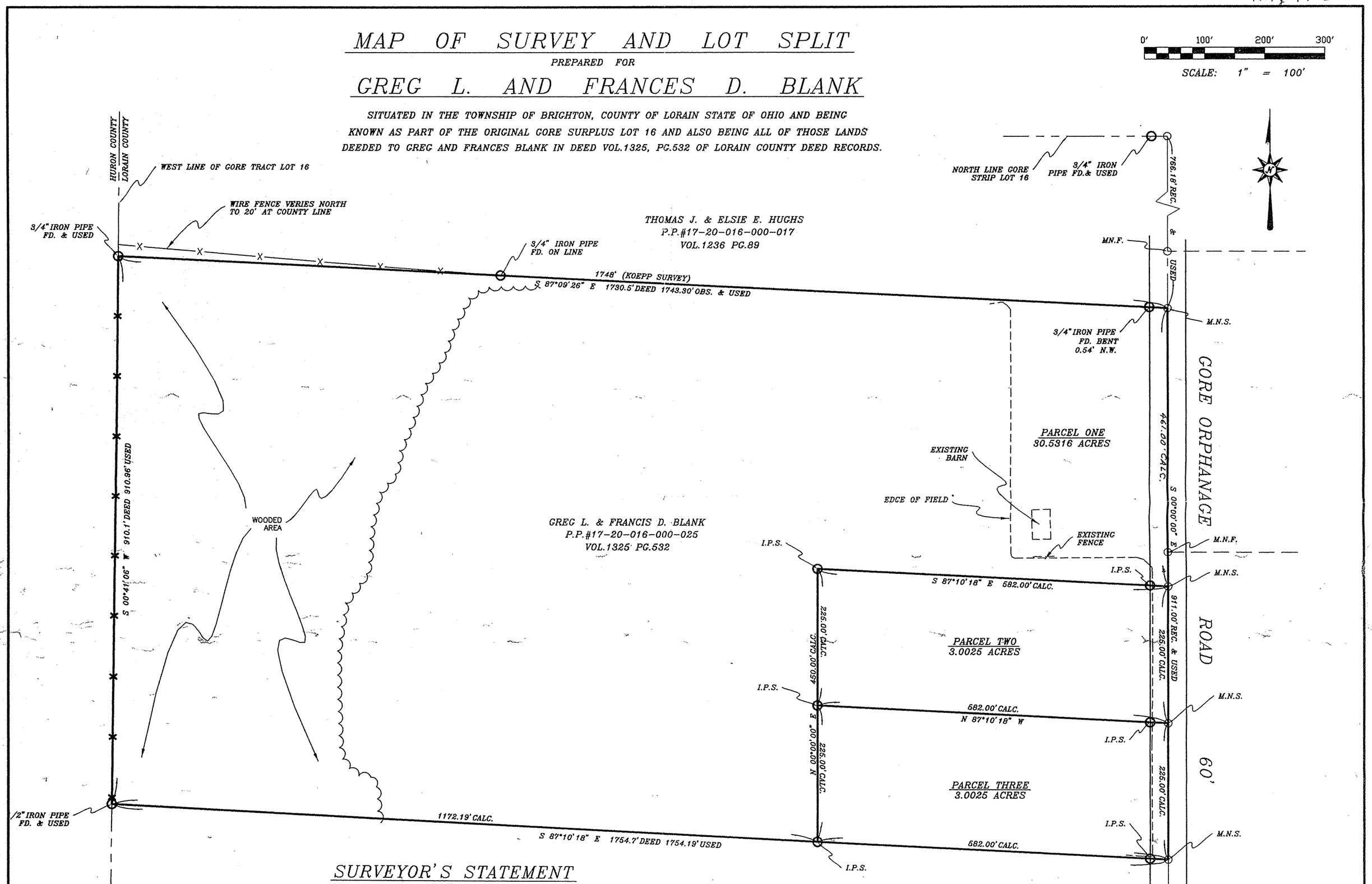

SURVEYOR'S STATEMENT

DISTANCES ARE EXPRESSED IN FEET AND DECIMAL PARTS THEREOF. BEARING ARE TO AN ASSUMED MERIDIAN AND ARE USED TO INDICATES ANGLES ONLY. PERMANENT MONUMENTS WERE FOUND OR SET AS INDICATED HEREON. —⊖— I.P.S. INDICATES A 5/8" IRON PIN WITH IDENTIFICATION CAP SET. —⊖— M.N.S. INDICATES A MAGNETIC NAIL SET. ALL OF WHICH I DECLARE TO BE CORRECT TO THE BEST OF MY ABILITIES AND BELIEF.

Thomas M. Snezek
THOMAS M. SNEZEK, R.L.S. #7051

7-2-03
DATE

STATE OF OHIO
THOMAS M. SNEZEK
S-7051
SURVEYOR

PROJECT: #0307 7/2/03