

05-01890

APPROVED  
LORAIN CO.  
MAP DEPT.

DATE 3-30-05

PAGE 15.00 <sup>019-B</sup>

BY R. MAINES

05-01890

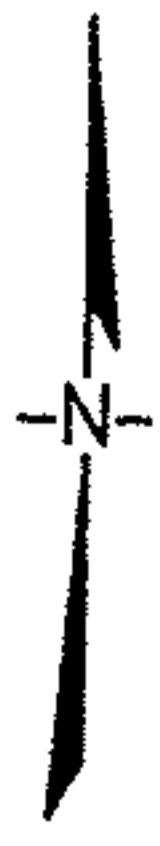

Nickle Plate Diagonal Rd.

Whitney Rd. 60'

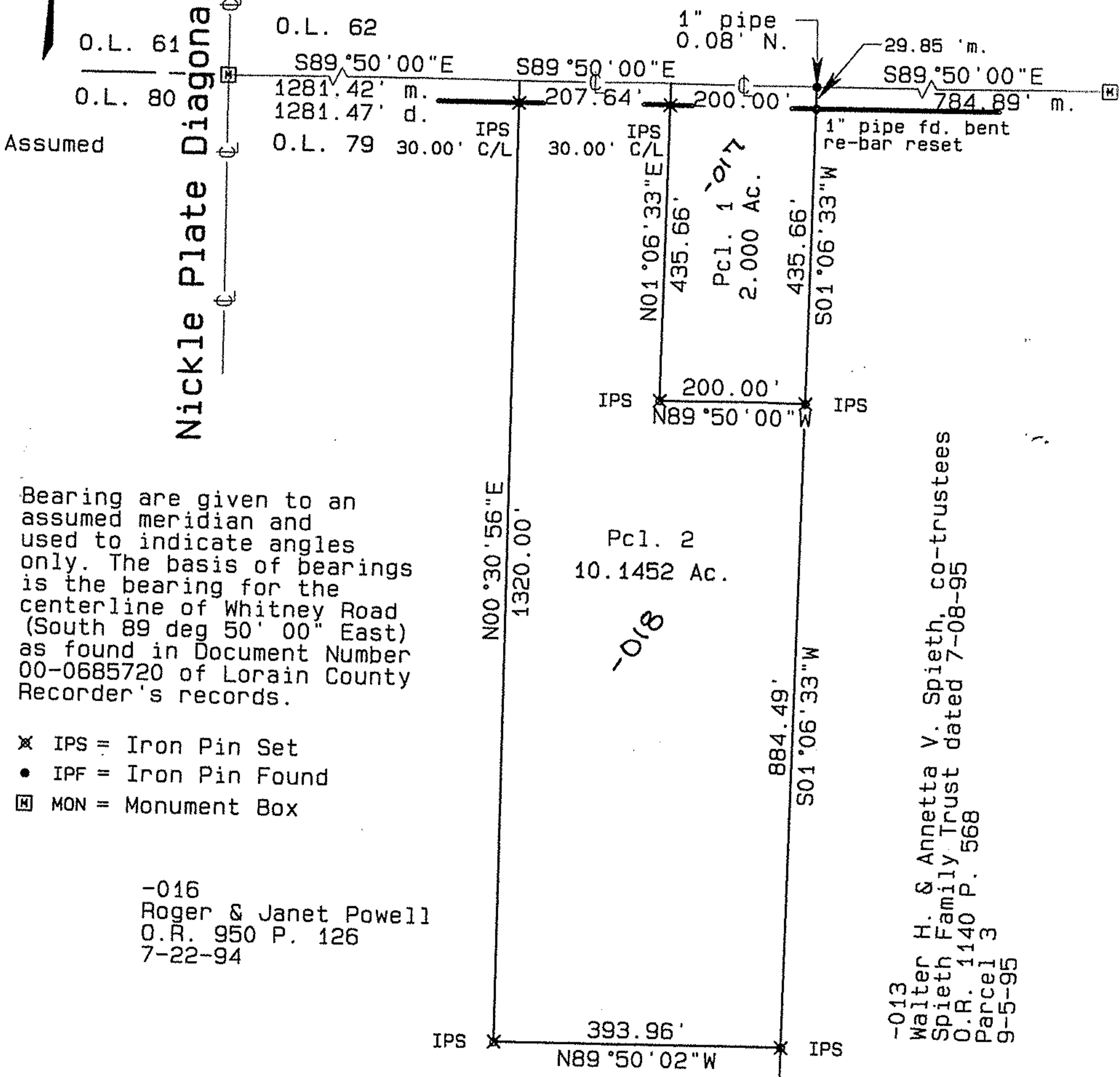

Bearing are given to an assumed meridian and used to indicate angles only. The basis of bearings is the bearing for the centerline of Whitney Road (South 89 deg 50' 00" East) as found in Document Number 00-0685720 of Lorain County Recorder's records.

- ✕ IPS = Iron Pin Set
- IPF = Iron Pin Found
- ☒ MON = Monument Box

-016  
Roger & Janet Powell  
O.R. 950 P. 126  
7-22-94

-013  
Walter H. & Annetta V. Spieth, co-trustees  
Spieth Family Trust dated 7-08-95  
O.R. 1140 P. 568  
Parcel 3  
9-5-95

Plat of Survey  
for

**Robert & Donna Stewart**  
12.1452 acres Document # 00-0685270 Parcel 2

LaGrange Twp.  
Lorain Co.

O.L. 79  
Ohio

Carlson Surveys  
January 2005

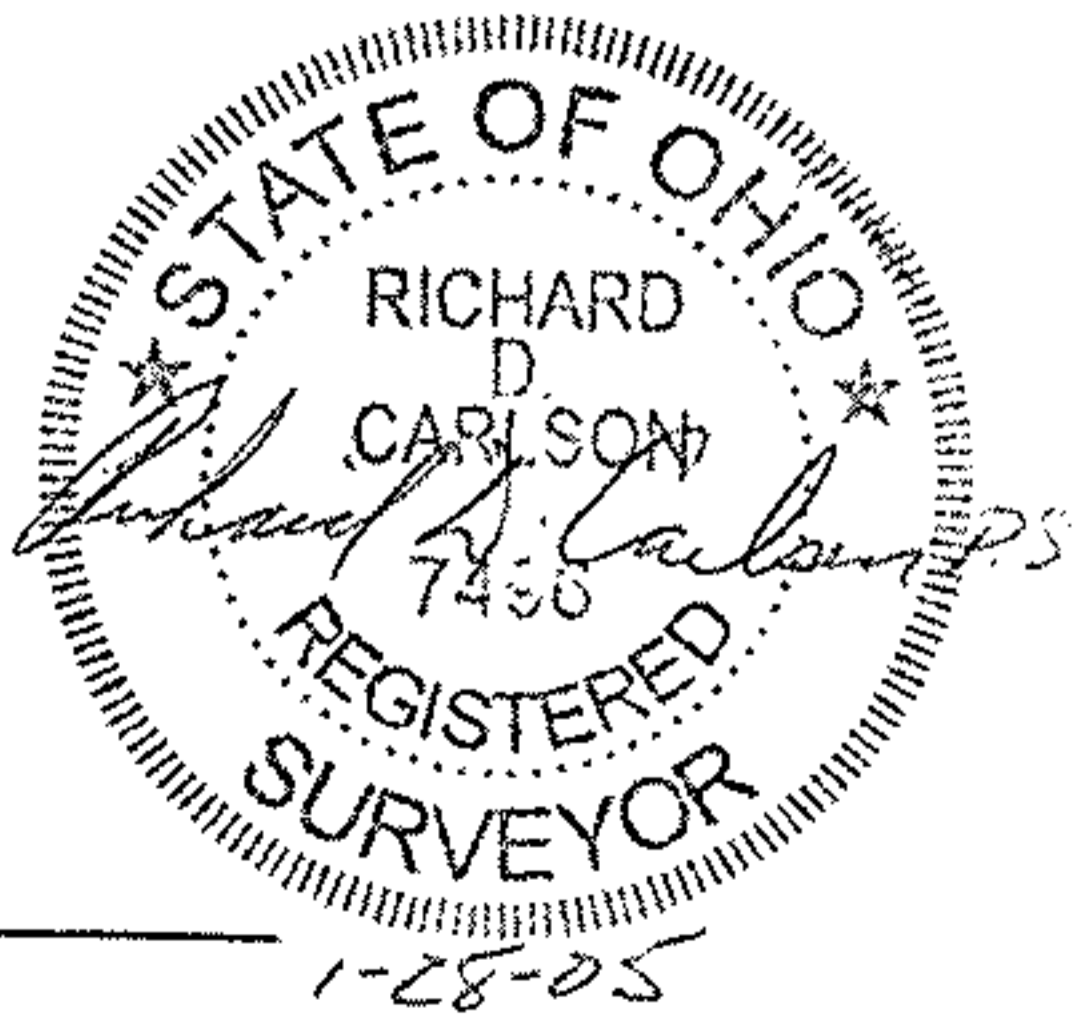

GRAPHIC SCALE 1"=200'

