LOT CONSOLIDATION SURVEY

MADE FOR

MARY G. UCA

OF PART OF ORIGINAL LOT NO. 37, SHEFFIELD TOWNSHIP, NOW IN THE

CITY OF SHEFFIELD LAKE
COUNTY OF LORAIN
STATE OF OHIO

WELSH'S CLEVELAND SURVEYS
2403 ST. CLAIR AVENUE
CLEVELAND, OHIO 44114
PHONE: (216)622-6034 FAX: (216)622-6037

Distances on this plat are expressed in feet and decimal parts thereof. Monuments were found or set as indicated. Bearings refer to an assumed meridian and indicate angles only. All of which I declare to be correct.

John W. Welsh
Professional Surveyor #6370

STATE OF OHIO
JOHN W. WELSH
S-6370
SURVEYOR

APPROVED
LORAIN CO.
MAP EDIT
DATE 3/30/05
PAGE 3-00-037-A
BY D. Holland
#05-01126-C

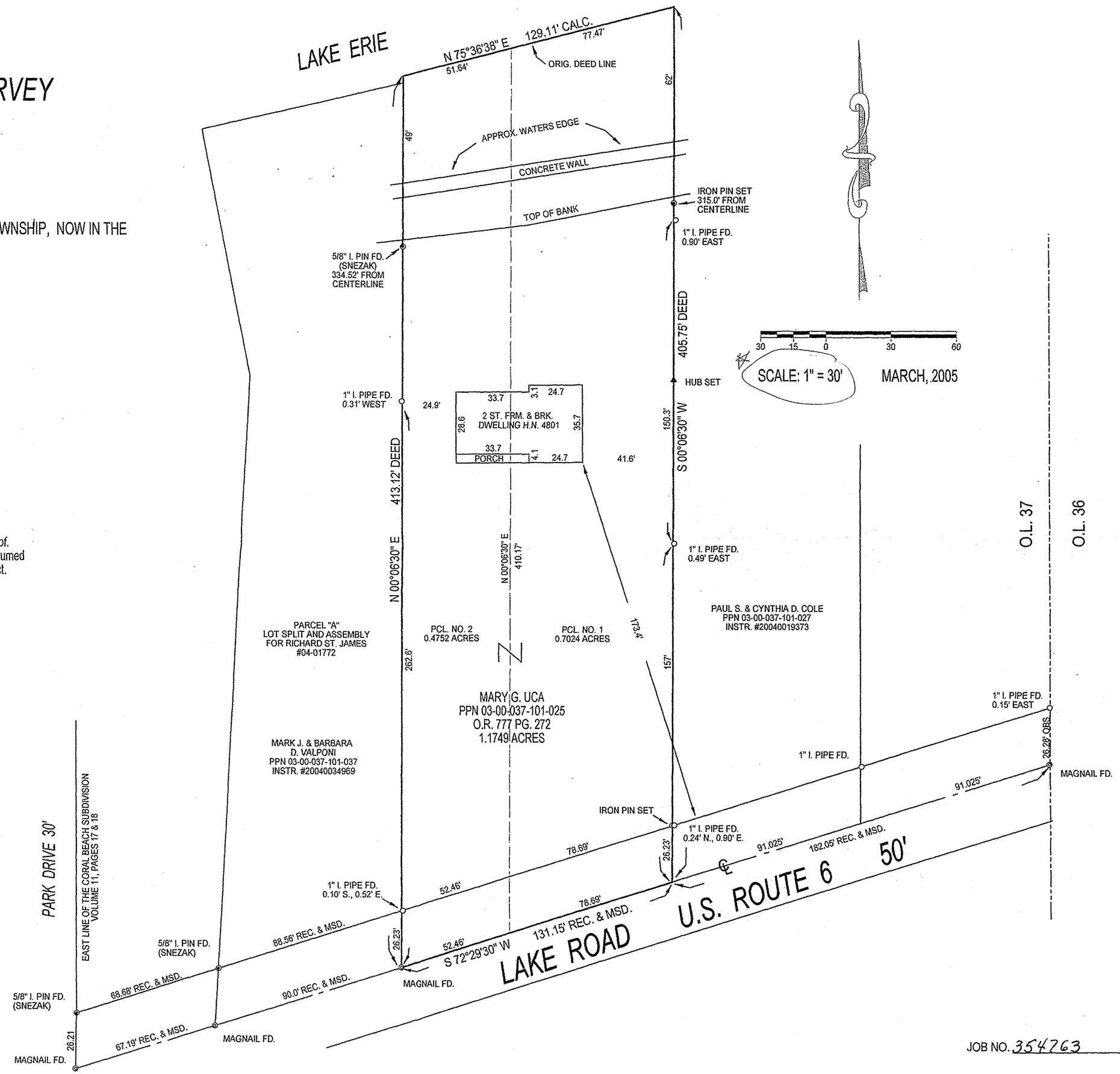

ALL IRON PINS SET WERE 5/8" X 30" REBAR WITH YELLOW IDENTIFICATION CAPS MARKED " WELSH'S CLEVE. SURVEYS #6370"

JOB NO. 354763