

01-00-065-000-019 thru 021

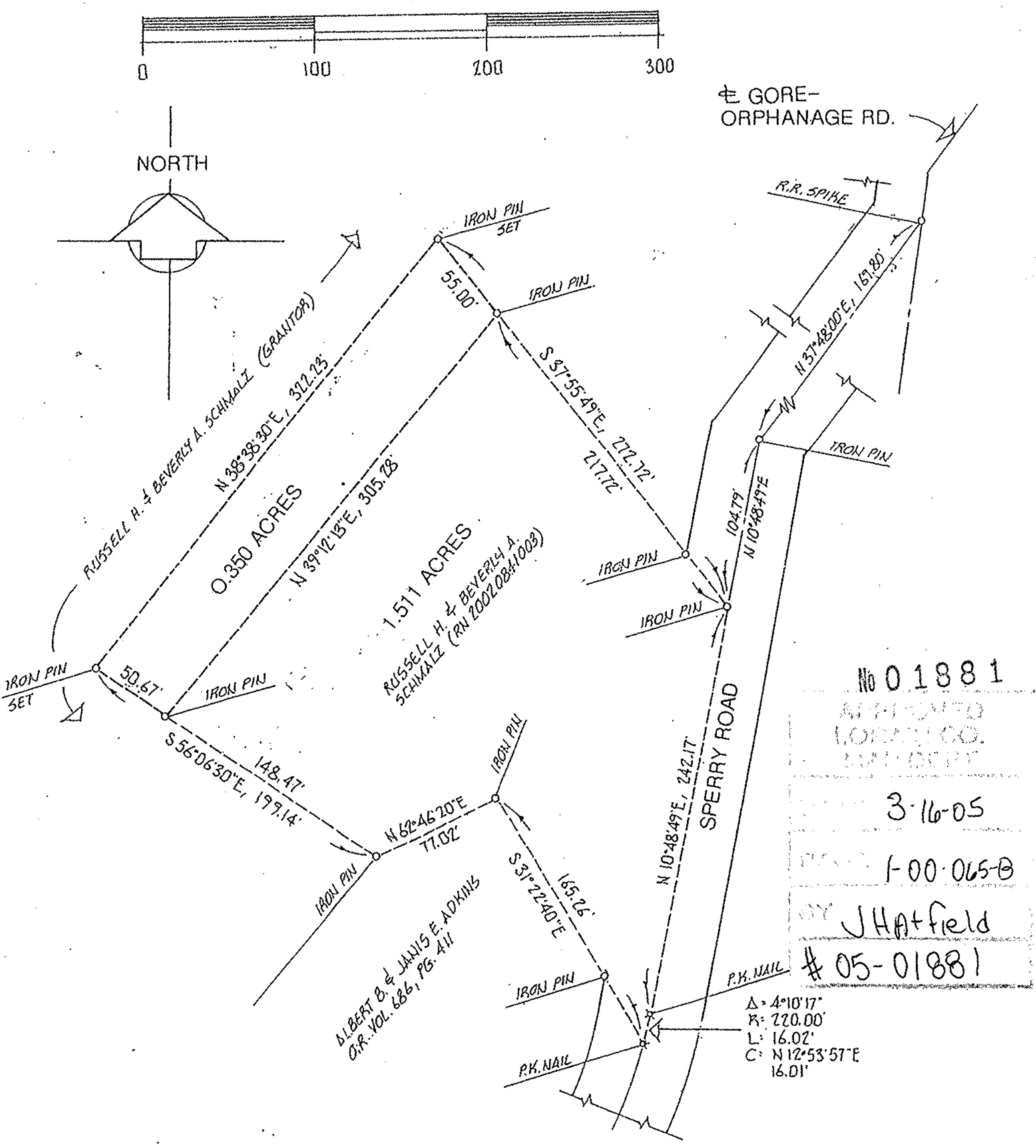

No 01881
 APPROVED
 LORAIN CO.
 ENGINEER
 3-16-05
 1-00-065-B
 JHAtfield
 # 05-01881

acreage	0.350	PREPARED FOR	RUSS SCHMALZ	9673428
date	FEB-05		8336 BANKS RD	44089
drawn	MGH	M.G. HURA, REGISTERED SURVEYOR 12706 MASON ROAD, VERMILION, OHIO (440) 965-4040		
scale	1"=80'			
		PERIMETER SURVEY		
		PART(S) OF SUBLOT(S) NO. _____ OF _____		
		_____ VOLUME _____ PAGE _____ OF PLATS PART of O.L. <u>65</u> Tract _____ Section _____ OF BROWNHELM TOWNSHIP LORAIN CO., OHIO		
		VILLAGE OF	CITY OF	