BOUNDARY SURVEY

PART OF COLUMBIA TOWNSHIP ORIG. LOTS 87 & 94

TOWNSHIP OF COLUMBIA — COUNTY OF LORAIN — STATE OF OHIO

SCALE : 1" = 100' — MAY 1984

PREPARED BY

KLEINOEDER - SCHMIDT & ASSOC.

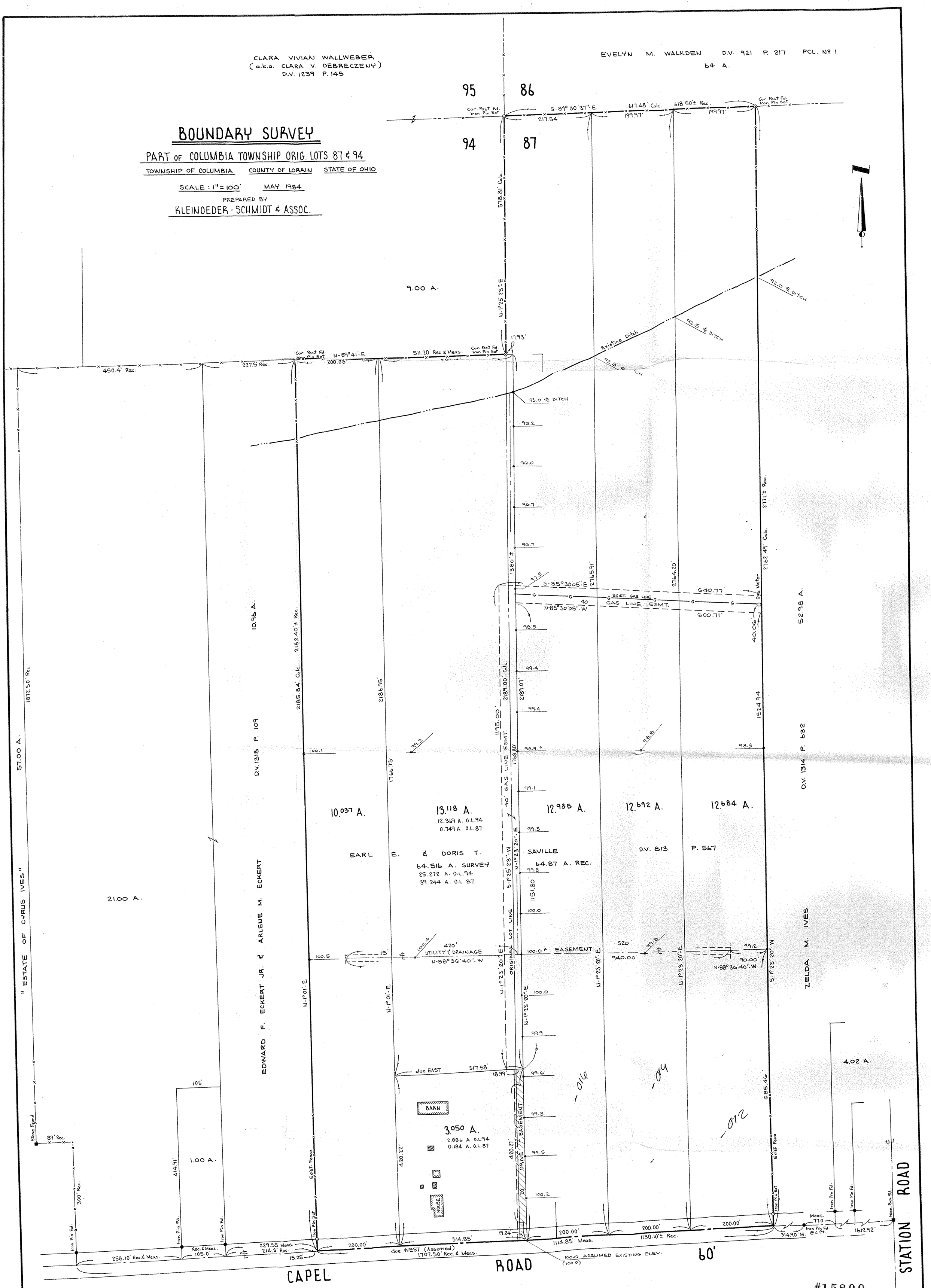

84.23