

NOTE: STATE HIGHWAY DEPARTMENT ESTABLISHED ANGLE POINT AS BEING 2.85' WEST OF ORIGINAL LOT LINE.

NORTH  
SCALE 1"=100'

RICHARD R. + HELEN A. WALKDEN  
DEED VOL. 418, P. 452

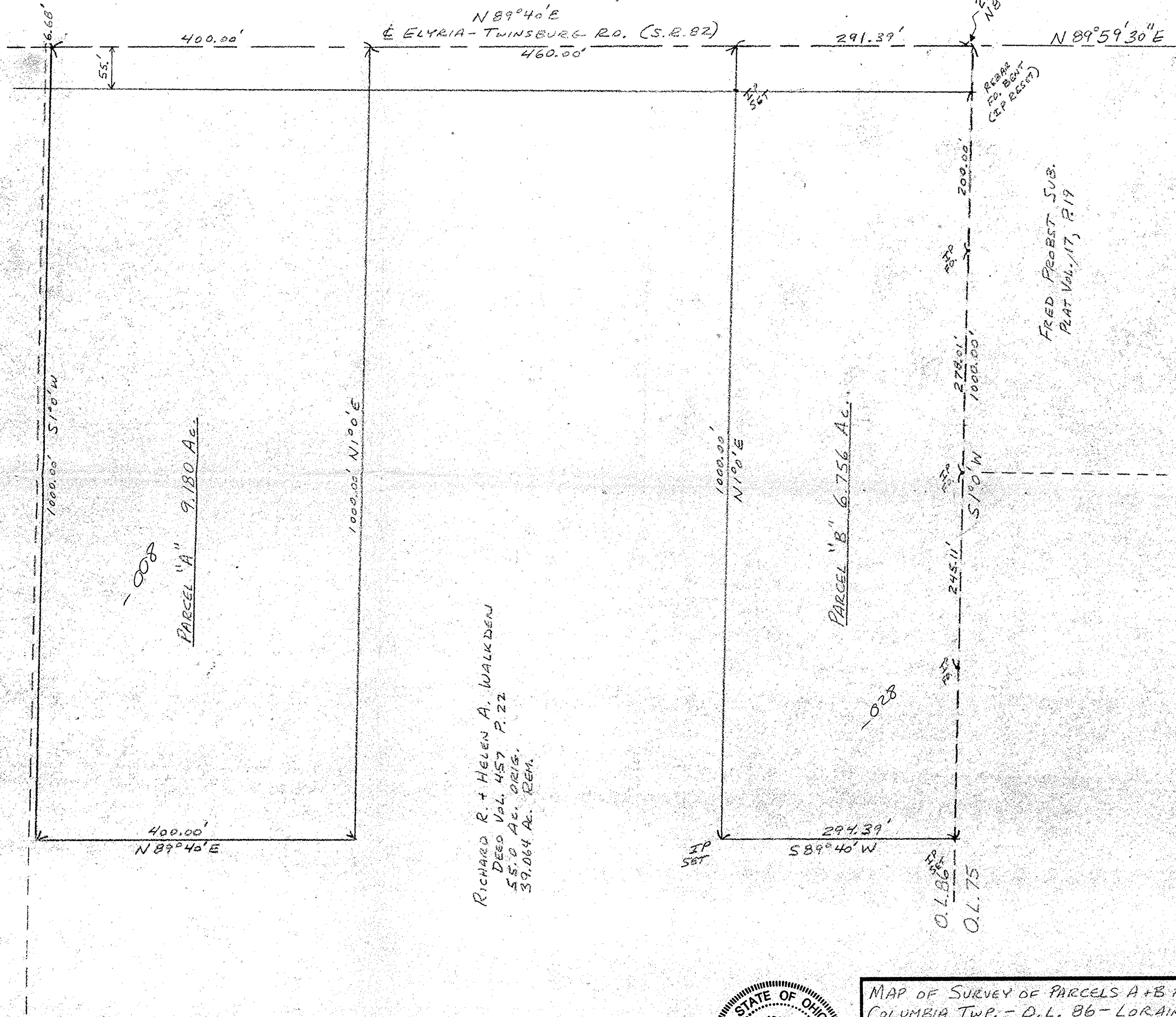

PARCEL "A" 9.180 Ac.

RICHARD R. + HELEN A. WALKDEN  
DEED VOL. 457 P. 22  
58.0 Ac. ORIG.  
39.064 Ac. REM.

PARCEL "B" 6.756 Ac.

FRED PROBST SUB.  
PLAT VOL. 17, P. 19

#18262  
APPROVED  
LORAIN CO.  
MAP DEPT.  
DATE 12-29-88  
PAGE 12-E  
BY T. McMain

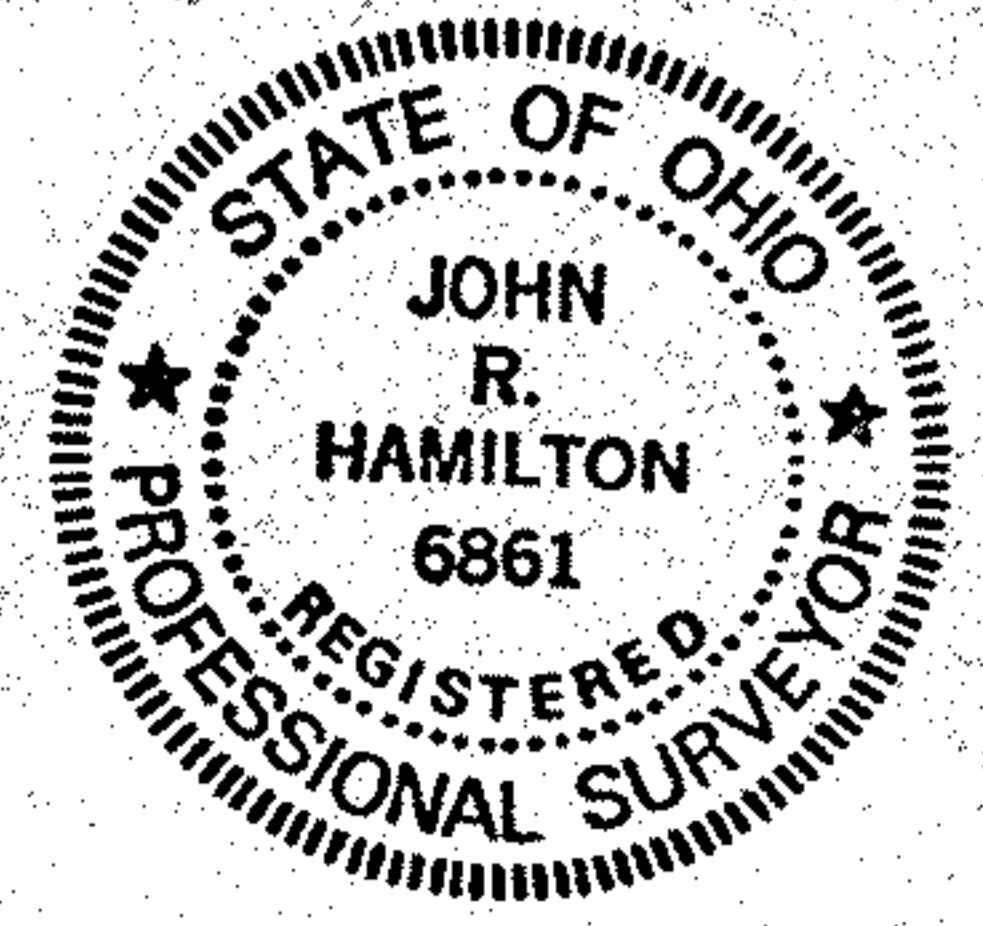

MAP OF SURVEY OF PARCELS A+B FOR 7006 KETSE COLUMBIA TWP. - D.L. 86 - LORAIN CO.

SCALE 1"=100'	APPROVED BY:	DRAWN BY JH
DATE 12/5/88		REVISED
JOHN R. HAMILTON - REG. SURV. #6861		DRAWING NUMBER