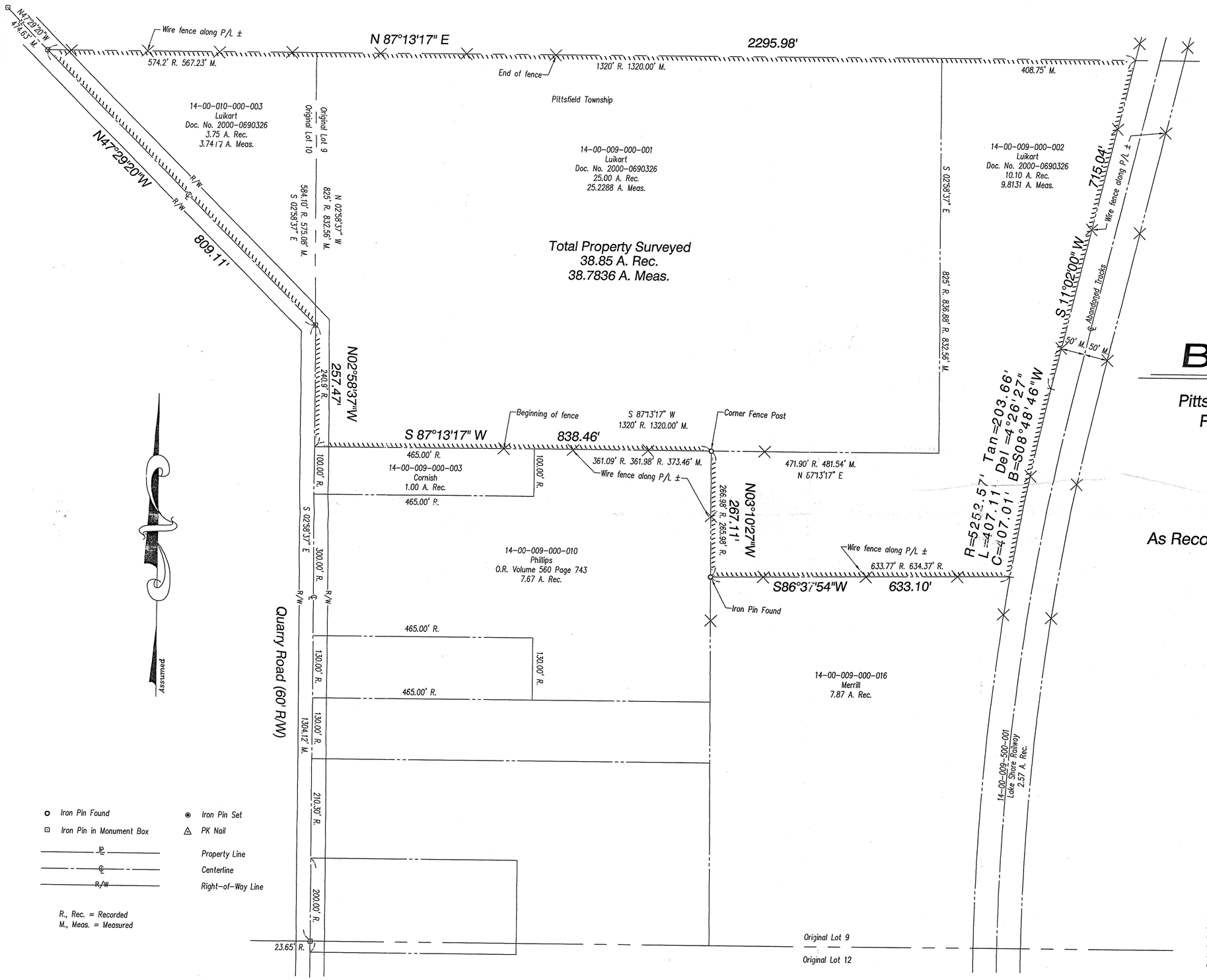

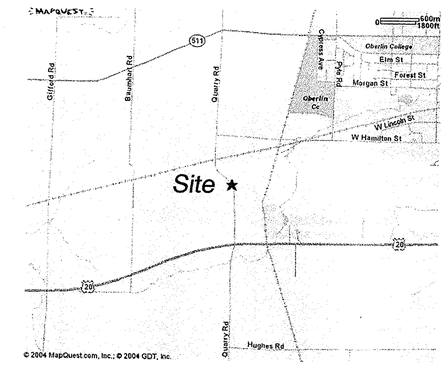

Boundary Survey

Pittsfield Township ~ Lorain County ~ State of Ohio
Part of Original Pittsfield Township Lots 9 & 10

P.P.N.'s 14-00-009-000-001 (25.00 A.)
14-00-009-000-002 (10.10 A.)
14-00-010-000-003 (3.75 A.)

As Recorded in Lorain County Document No. 2000-0690326

GRAPHIC SCALE
100 0 50 100 200 400
(IN FEET)
1 inch = 100 ft.

Prepared for

Josephine Luikart
14583 Quarry Road
Oberlin, Ohio 44074
(440) 775-1527

Prepared by

HAYWOOD
Civil Engineering & Land Surveying
"Committed to Service and Quality"

630 Cleveland Street
Elyria, Ohio 44035
Office: (440) 365-9831
Fax: (440) 365-3426
www.haywoodcivilengineering.com

APPROVED
LORAIN CO.
MAP DEPT
DATE 3/8/05
PAGE 14-00-009-A
BY D. Holland
#05-0111 4-A

Iron Pin Found
Iron Pin in Monument Box
Iron Pin Set
PK Nail
Property Line
Centerline
Right-of-Way Line

R., Rec. = Recorded
M., Meas. = Measured

Dimensions shown on this plat are in feet and decimal parts thereof, all bearings are to an assumed meridian and intended to describe angles only. Permanent monuments were found or set at all points indicated hereon, all of which i certify to be correct.

The basis of bearings is the centerline of Quarry Road – North 47°29'20" West.

STATE OF OHIO
DOUGLAS H. MOSLEY
S-6303
REGISTERED
PROFESSIONAL SURVEYOR

Doug Mosley
03/16/04

9/16/2004 7:25:43 AM, Print Date, by Haywood Civil Engineering and Land Surveying, Inc.