

SURVEY
 OF PART OF
 ORIGINAL AVON TOWNSHIP
 SECTION NO 3
 CITY OF AVON COUNTY OF LORAIN
 STATE OF OHIO

No 01872
 APPROVED
 LORAIN CO.
 MAP DEPT.
 DATE 3-1-05
 PAGE 4-00-003-H
 BY R. MAINES
 05-01872

PREPARED FOR
 DAN AND LORI GEROV
 5467 BARKWOOD DR.
 SHEFFIELD VILLAGE, OH 44054

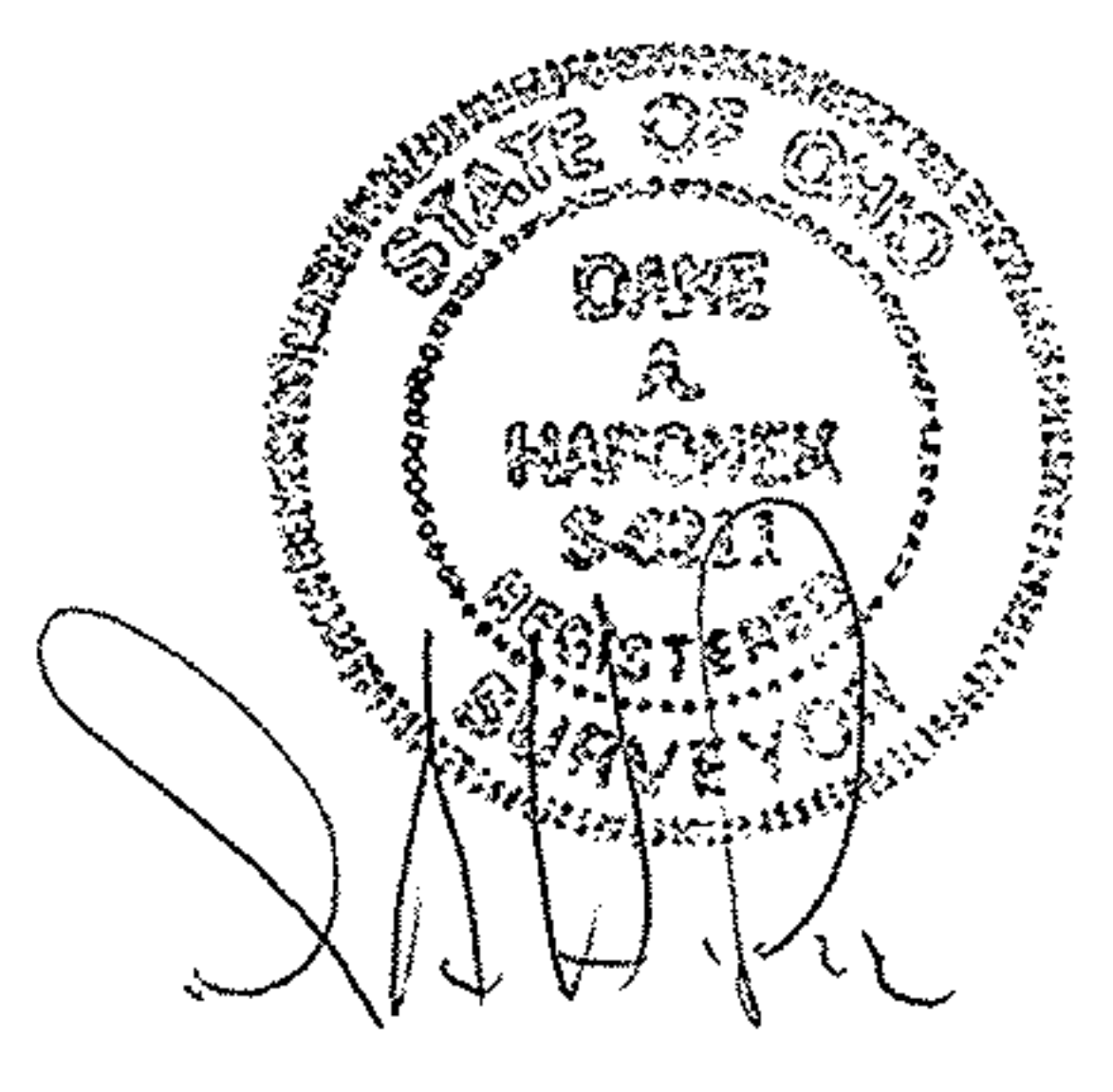

FRENCH CREEK ROAD 60' R/W



DATE: JAN 2005
 SCALE: 1"=50'

SECTION NO 3
 SECTION NO 2
 N 89°58'05" W 186.36 R/W

AMBERWOOD SUBN NO 1

AVON DALE GOLF CLUB
 DV 1258/379
 RECEIVED
 JAN 31 2005