

DIMENSIONS SHOWN ON THIS PLAT ARE EXPRESSED IN FEET AND DECIMAL PARTS THEREOF, ALL BEARINGS ARE TO AN ASSUMED MERIDIAN AND ARE USED TO INDICATE ANGLES ONLY. PERMANENT MONUMENTS WERE FOUND OR SET AT ALL POINTS INDICATED HEREON, ALL OF WHICH I CERTIFY TO BE CORRECT.

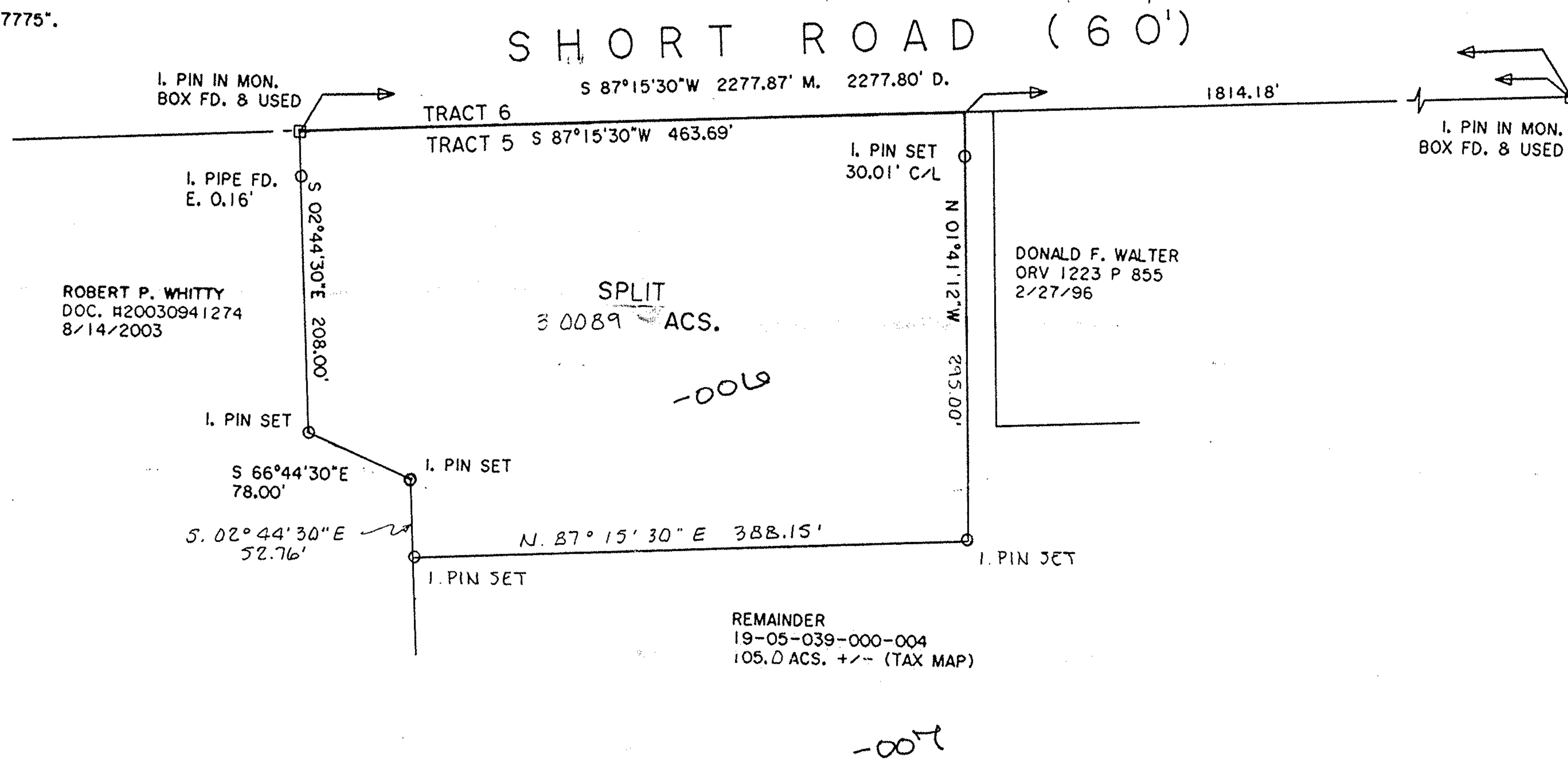

TAS
THOMAS A. SIMON
REG. PROFESSIONAL SURVEYOR
NO. S-7775

BASIS OF BEARINGS IS THE CENTERLINE OF SHORT ROAD (NORTH 87°15'30" EAST). IRON PINS SET ARE 5/8" DIAMETER, 30" LONG WITH PLASTIC CAPS "T. SIMON, S-7775".



THOMAS SIMON & ASSOCIATES, INC.
PROFESSIONAL LAND SURVEYORS

COBBLESTONE CORNER PROFESSIONAL CENTER
39049 CENTER RIDGE ROAD
NORTH RIDGEVILLE, OHIO 44039
(440) 327-2925
FAX 327-2964

PLAT OF SURVEY & SPLIT
FOR
YOUNGLAS BROTHERS, A PARTNERSHIP

BEING KNOWN AS PART OF ORIGINAL PENFIELD TOWNSHIP
LOT NO. 39, TRACT 5

COUNTY OF LORAIN STATE OF OHIO
JUNE, 2004 SCALE: 1" = 80'

JOB NO. 2004-031

No 01871
APPROVED
LCRAIN CO.
MAP DEPT.
DATE 3-1-05
PAGE 19-D
BY R. MAINES
05 01871