

STATE OF OHIO INTERSTATE 90

PREPARED BY
TRIANGLE SURVEYING INC.
130 SOUTH POINT DRIVE
AVON LAKE, OHIO 44012

PREPARED FOR
DOUG FISCHBACK
19885 DETROIT ROAD #301
ROCKY RIVER, OHIO 44116

CITY OF AVON
LORAIN COUNTY
CITY OF WESTLAKE
CUYAHOGA COUNTY

CITY OF AVON
COUNTY OF LORAIN
STATE OF OHIO
ORIGINAL AVON TOWNSHIP SECTION 28

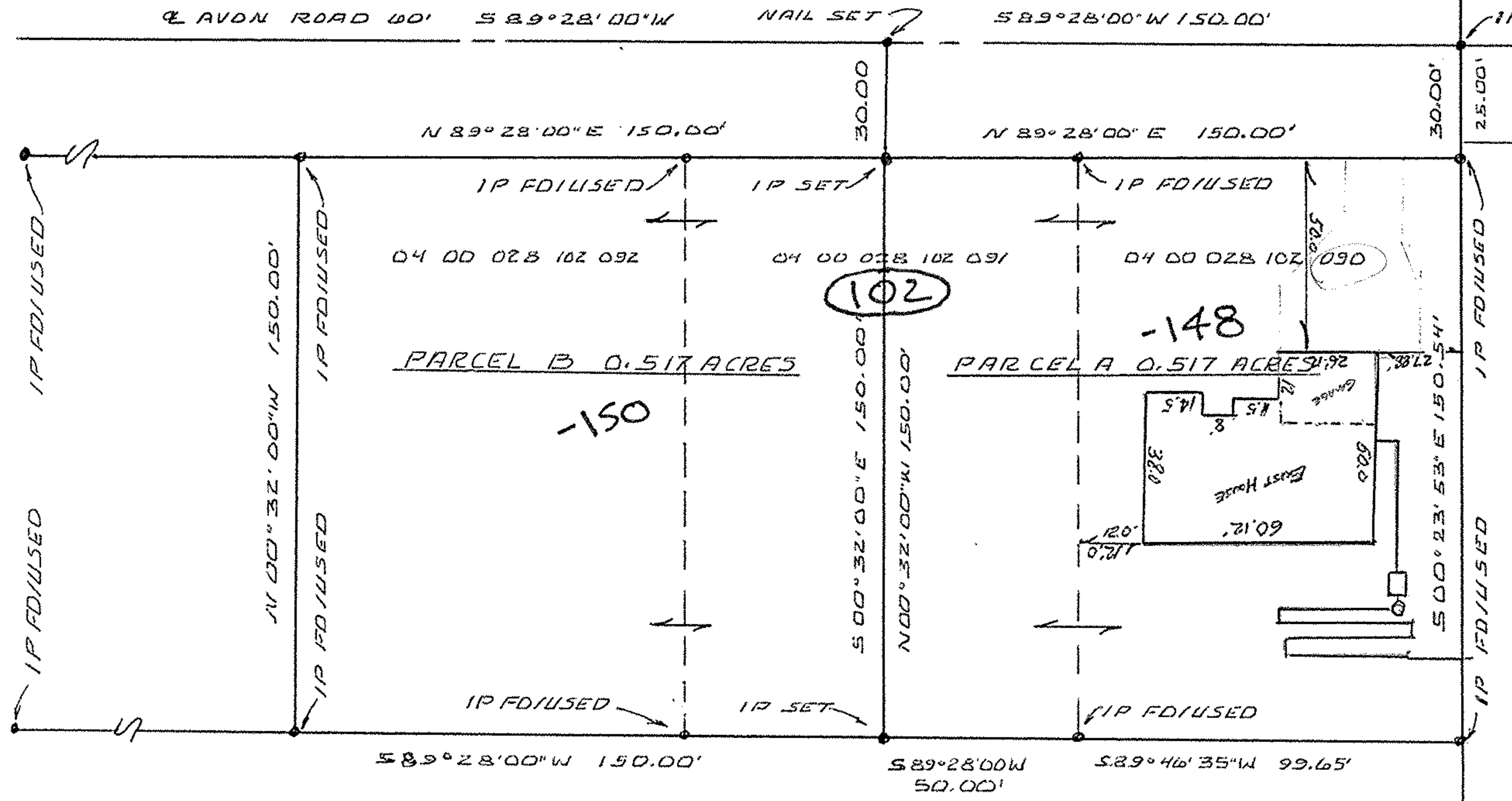

NO 01869

APPROVED
LORAIN CO.
MAP DEPT.
DATE 2-28-05
PAR 4-00-028-H
BY R. MAINES
ASST. MAP CLERK OS 01869

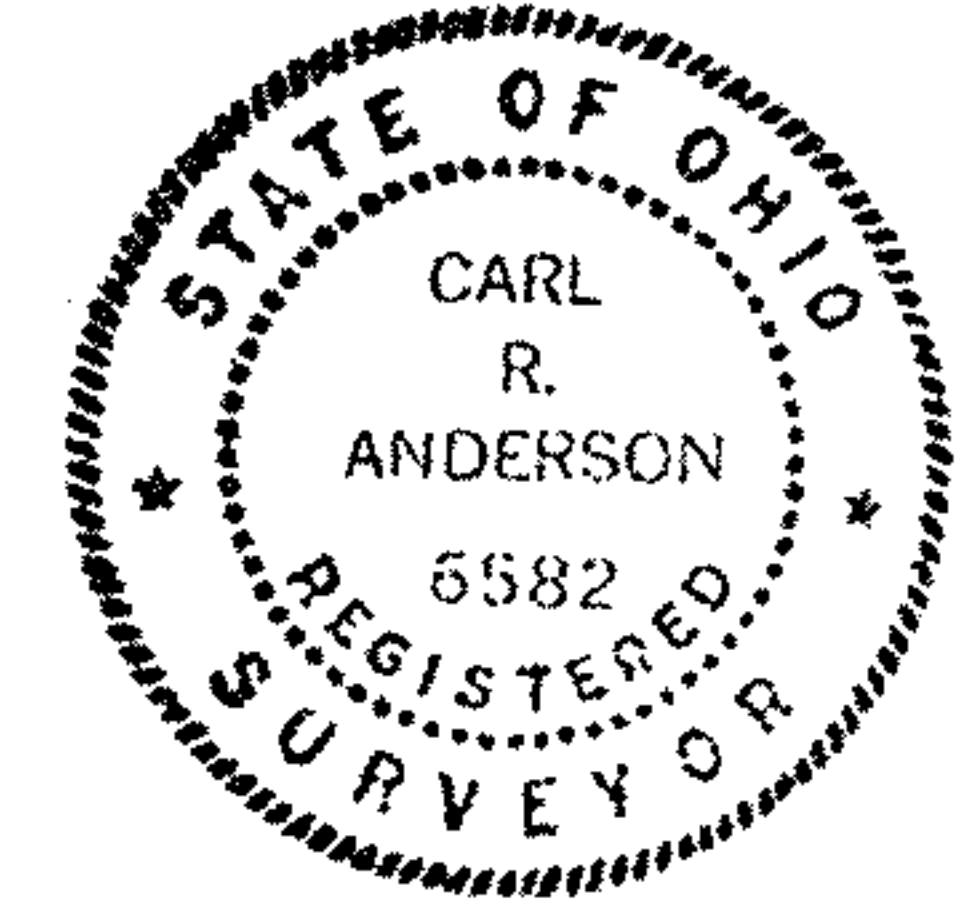

WESTLAKE SMALL FARMS SUBD

Carl R. Anderson

CARL R. ANDERSON PS