

PLAT OF BOUNDARY SURVEY
MICHAEL T. & ALICE HOLLAND
 PART OF ORIGINAL LOT 38, TOWNSHIP OF AMHERST
 CITY OF AMHERST, LORAIN COUNTY, OHIO

Legend

- × Survey Corner, No Monument Found or Set
- △ Iron Pin Found with Cap Stamped "Kelser 7871"
- Iron Pipe Found
- Ⓜ Iron Bar In Monument Box Found
- ◇ 1" Iron Bar Found
- ⊕ Drillhole Found
- ▲ 5/8" Iron Pin Set with Cap Stamped "Kelser 7871"

No 01844

APPROVED LORAIN CO. MAP DEPT
DATE 2/7/05
PAGE 5-00-038B
BY Hatfield
05-01844



BEARINGS ARE ASSUMED.
 ERROR OF CLOSURE IS LESS THAN 1:10,000.
 SCALE 1"=60'

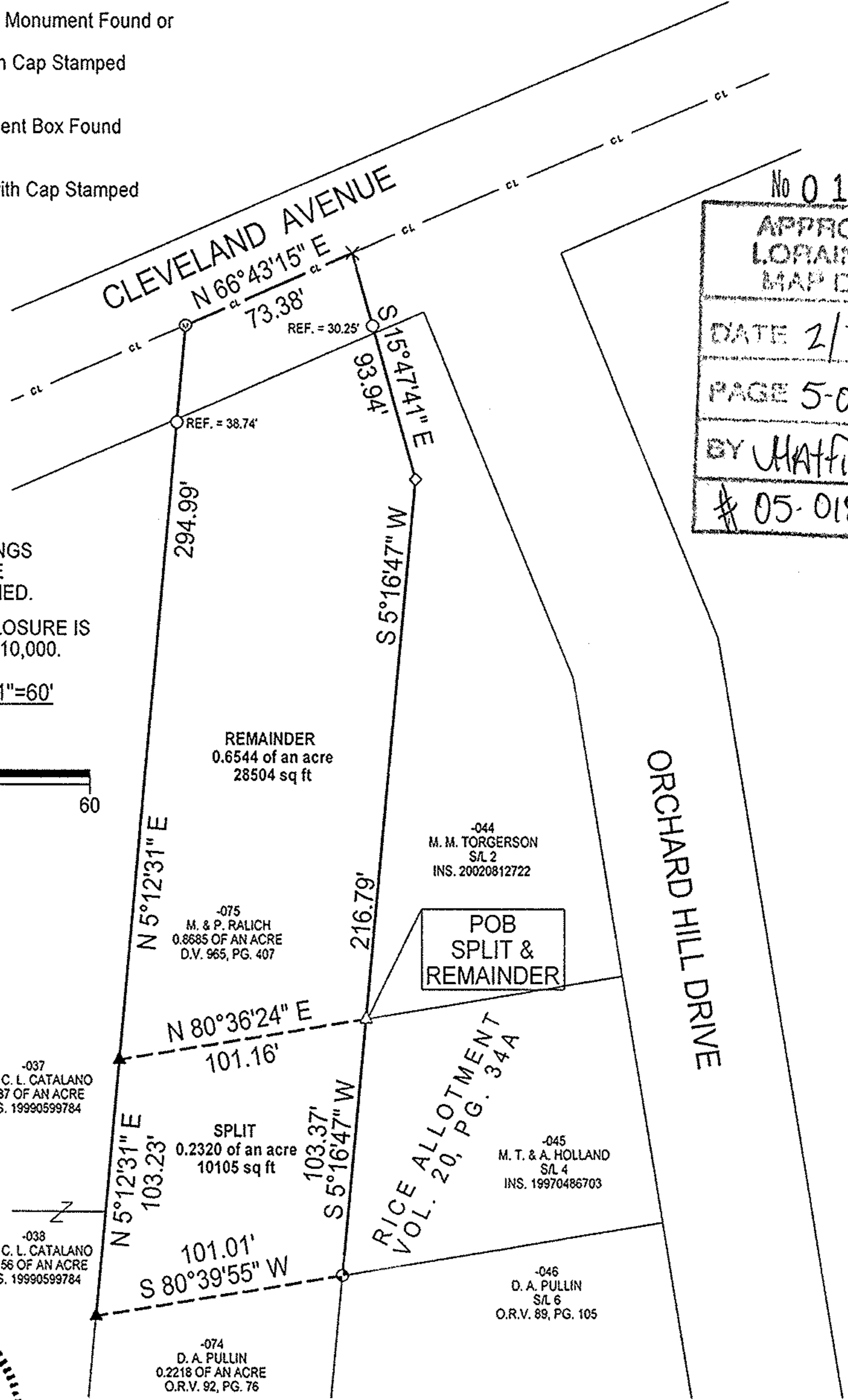

ANY INFORMATION OR DATA ON THIS DRAWING IS NOT INTENDED TO BE SUITABLE FOR REUSE BY OTHERS ON EXTENSIONS OF THIS PROJECT OR FOR USE ON ANY OTHER PROJECT. ANY REUSE WITHOUT WRITTEN VERIFICATION AND ADAPTATION BY THE SURVEYOR FOR THE SPECIFIC PURPOSE INTENDED WILL BE AT THE USER'S SOLE RISK AND WITHOUT LIABILITY OR LEGAL EXPOSURE TO THE SURVEYOR.

LAUNDON • SIMON • KELSER & ASSOC., INC.
 PROFESSIONAL LAND SURVEYORS
 110 MIDDLE AVE. • ELYRIA, OHIO • 44035
 PHONE (440) 322-7625

Alex Kelser
 Alex Kelser

RLS #7871

DATE: 12/17/04
 JOB NO.: 04-3764