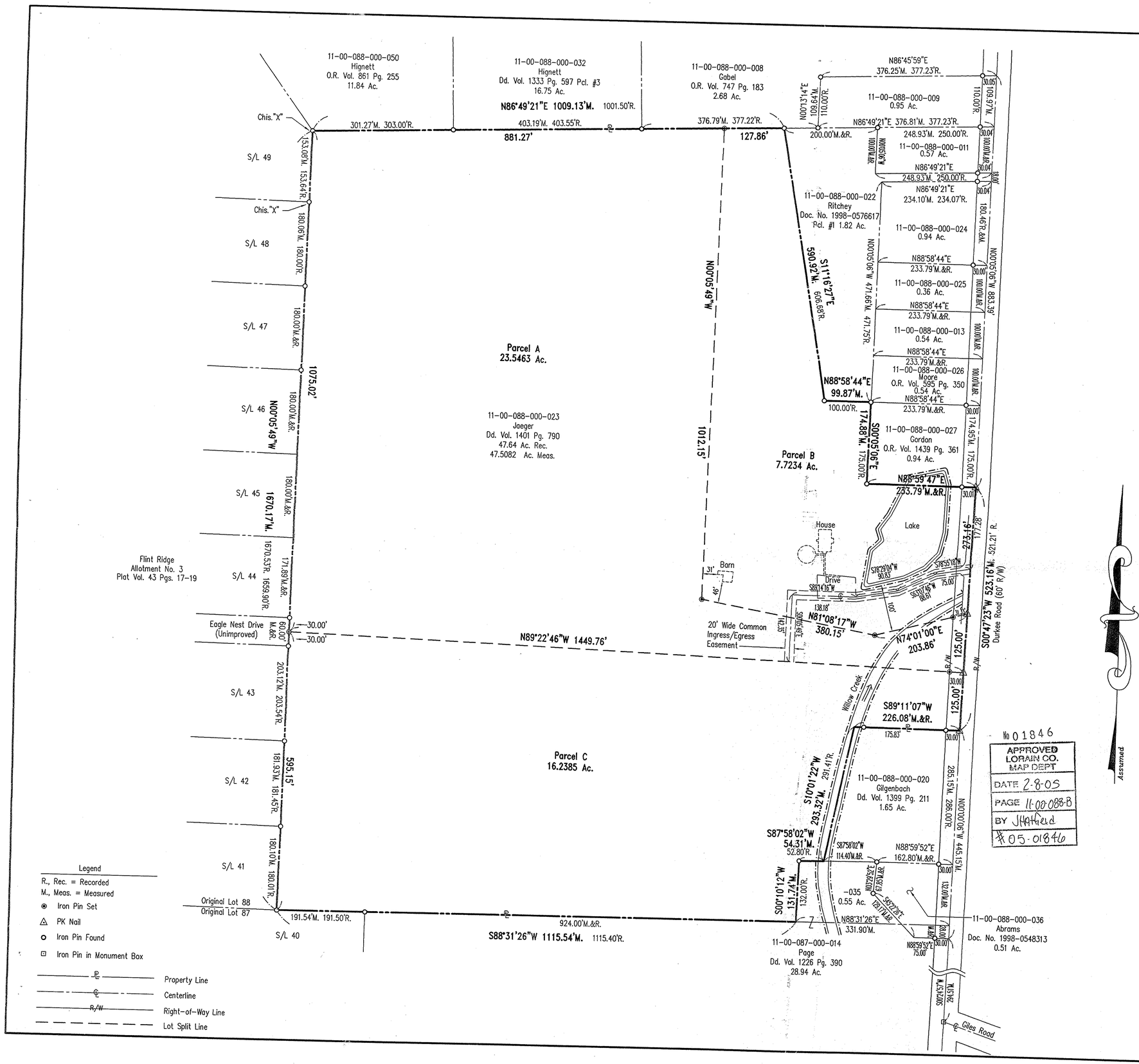

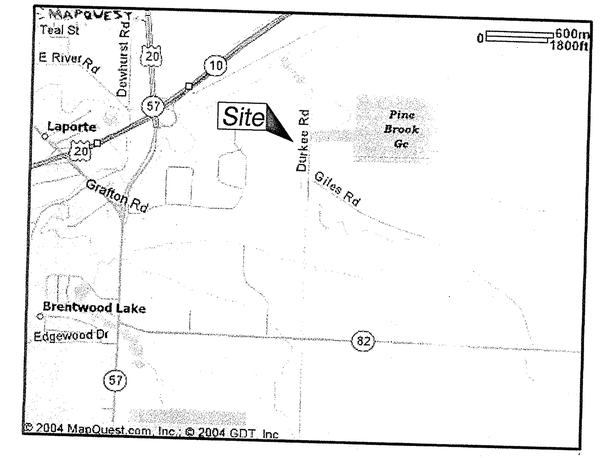

Lot Split Survey

Eaton Township ~ Lorain County ~ State of Ohio
Part of Original Eaton Township Lot 88

P.P.N. 11-00-088-000-023 (47.64 Acres)
As Recorded in Lorain County
Deed Volume 1401 Page 790

GRAPHIC SCALE
100 0 50 100 200 400
(IN FEET)
1 inch = 100 ft.

No 01846
APPROVED
LORAIN CO.
MAP DEPT
DATE 2-8-05
PAGE 11-00-088-B
BY JHatfield
#05-01846

Prepared for

Robert Jaeger
11220 N. Durkee Road
Grafton, Ohio 44044
(440) 748-2600

Prepared by

HAYWOOD
Civil Engineering & Land Surveying
"Committed to Service and Quality"
630 Cleveland Street
Elyria, Ohio 44035
Office: (440) 365-9831
Fax: (440) 365-3426
www.haywoodcivilengineering.com

Dimensions shown on this plat are in feet and decimal parts thereof, all bearings are to an assumed meridian and intended to describe angles only. Permanent monuments were found or set at all points indicated hereon, all of which I certify to be correct.

The basis of bearings is N 00°05'49" W for the east line of Flint Ridge Allotment No. 3.

STATE OF OHIO
DOUGLAS H. MOSLEY
S-6303
REGISTERED PROFESSIONAL SURVEYOR

Doug Mosley
12/21/04