

DELLEFIELD ROAD

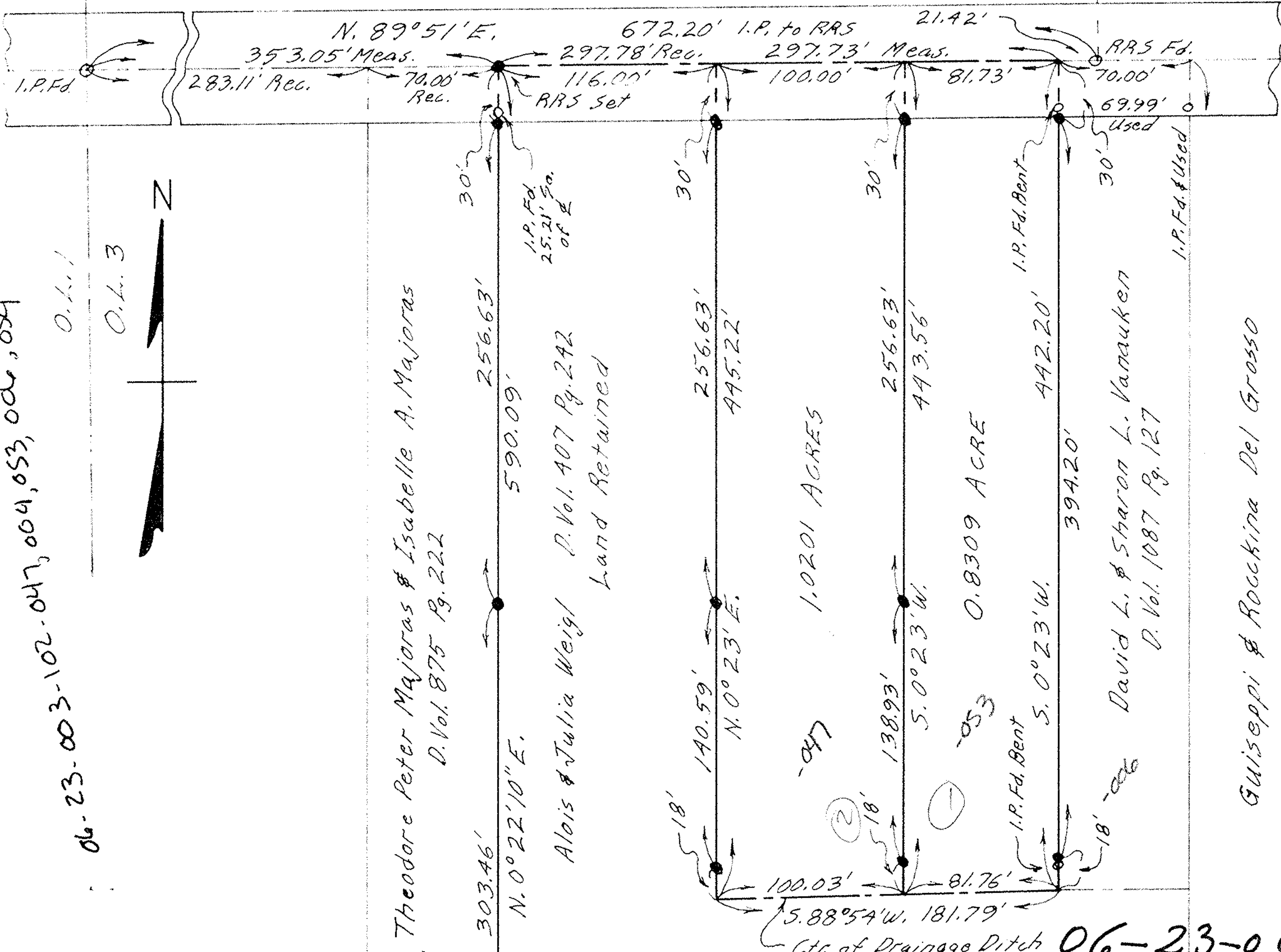

06-23-003-102-047, 004, 053, 004, 054  
 O.L. 1  
 O.L. 3



PLAT OF SURVEYS FOR  
 ALOIS & JULIA WEIGL  
 ORIGINAL LOT 3 - BRACE TRACT - ELYRIA TWP.  
 LORAIN COUNTY OHIO  
 SCALE: 1" = 60'  
 MAY - 1976  
 Gary E. Penfound Reg. Surveyor No. 4957

NOTE: • indicates iron pin set unless otherwise designated.

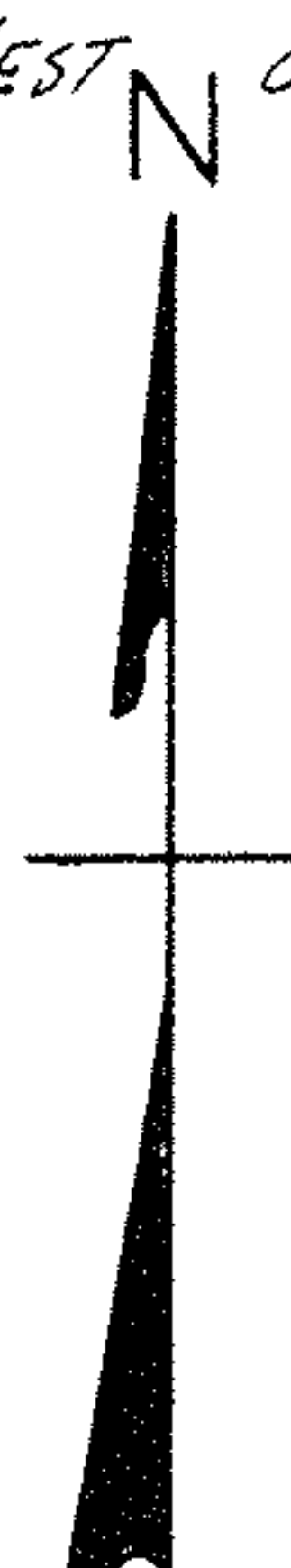
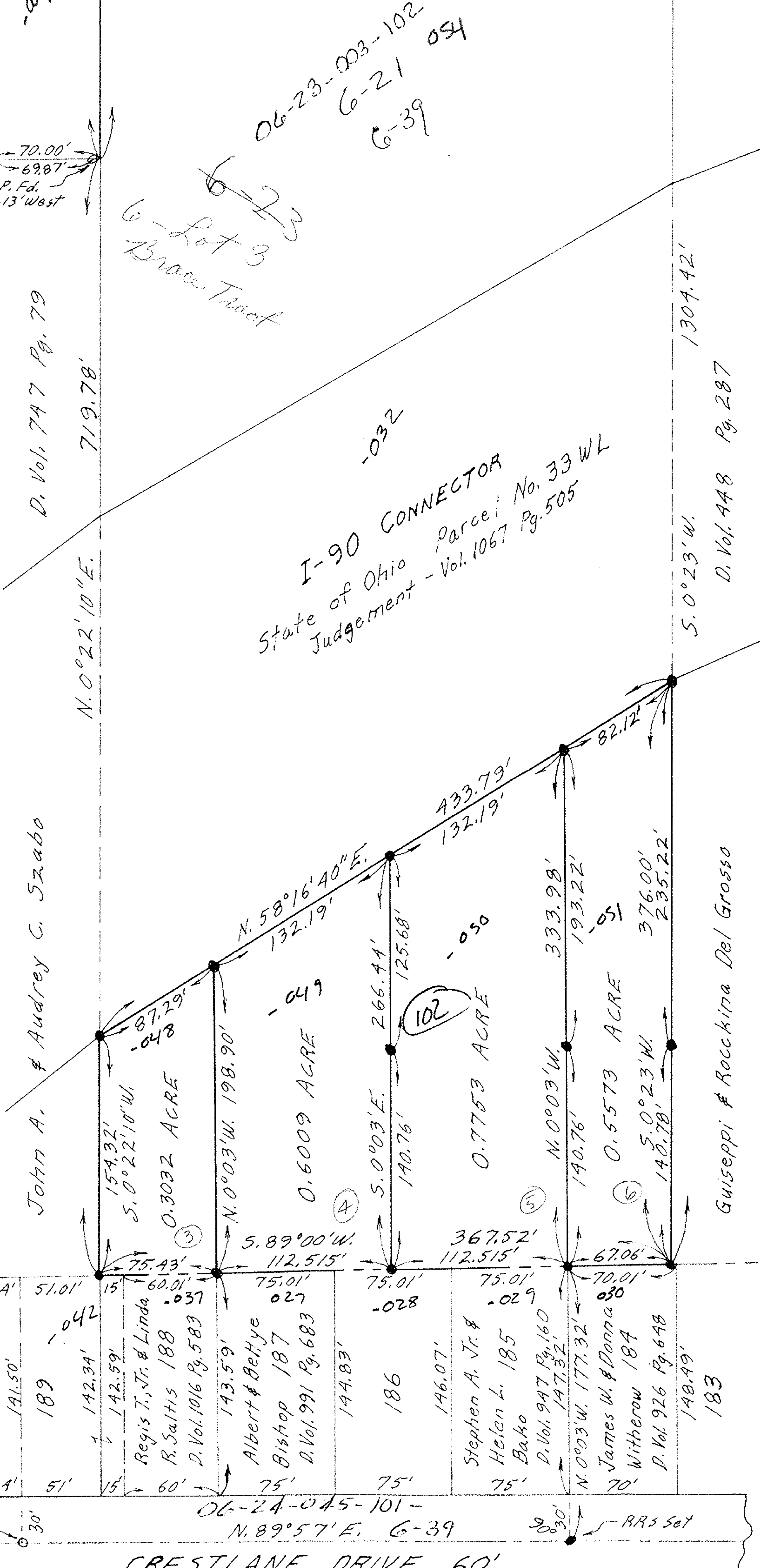
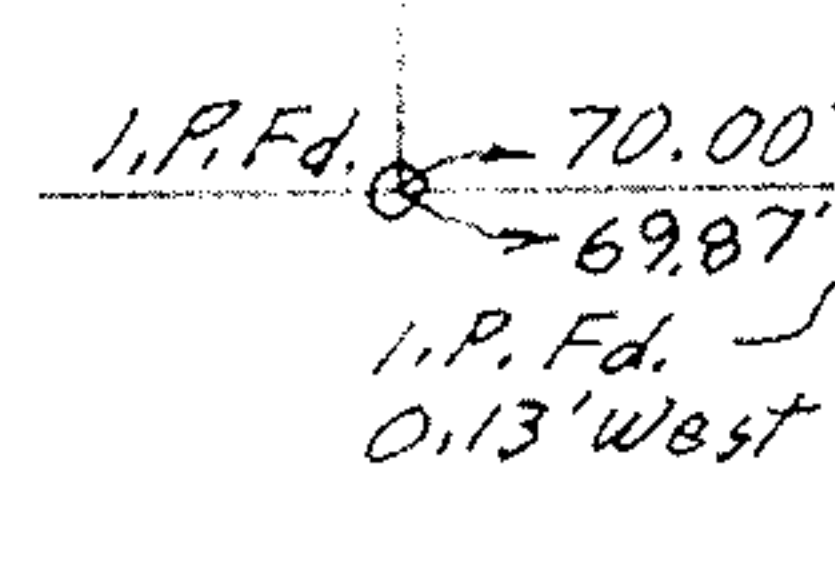

06-23-003-102-047, 004, 053, 004, 054