BOUNDARY SURVEY

PART OF ELYRIA TOWNSHIP ORIGINAL LOTS Nos 11, 95, & 96

WEST OF BLACK RIVER

CITY OF ELYRIA — COUNTY OF LORAIN — STATE OF OHIO

SCALE: 1" = 50' — JUNE 1985

PREPARED BY

KLEINOEDER-SCHMIDT & ASSOC.

CONSULTING ENGINEERS & SURVEYORS

Revised 10-23-85: 150° 57' Changed to 150° 27'. Calc. D.I.T. to Drill Hole Ally.
Revised 12-7-85: 3.39 Ac. Pcl.
REV. 12-16-85 BUILDINGS & UTILITY LOCATIONS
Revised: 3-14-86: 4.122 Ac Pcl.
Revised 7-18-86: Perm. Pcl Nos.
Revised 8-7-86 4.185 Ac Pcl

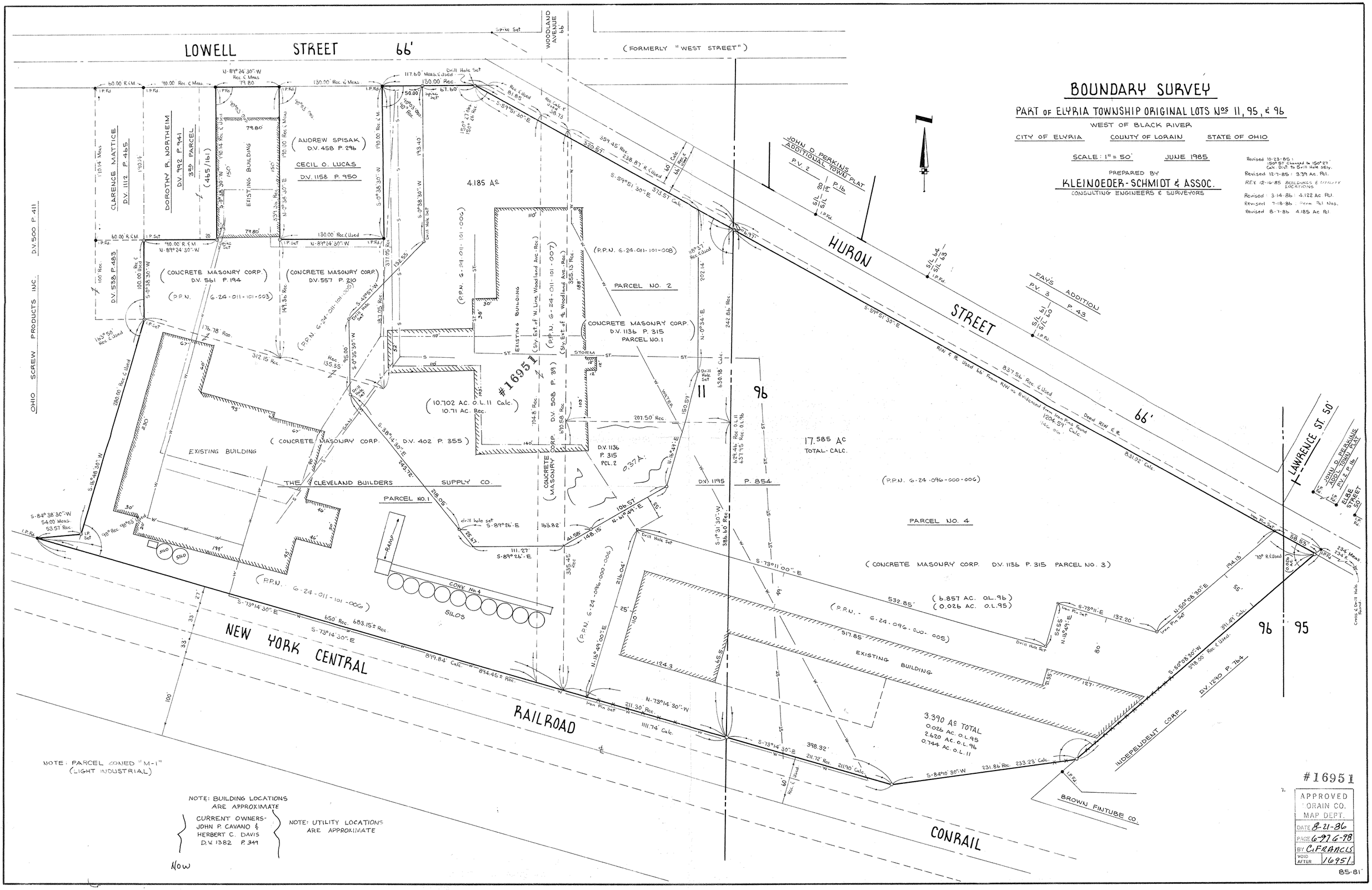

NOTE: PARCEL ZONED "M-1" (LIGHT INDUSTRIAL)

NOTE: BUILDING LOCATIONS ARE APPROXIMATE

CURRENT OWNERS- JOHN P. CAVANO & HERBERT C. DAVIS D.V. 1382 P. 341

NOTE: UTILITY LOCATIONS ARE APPROXIMATE

Now

#16951

APPROVED
LORAIN CO.
MAP DEPT.
DATE 8-21-86
PAGE 6-97 6-98
BY C. FRANCIS
VOID AFTER 16951

85-81