

PLAT OF BOUNDARY SURVEY  
**MICHAEL COWLING**  
 PART OF ORIGINAL LOT 9  
 TOWNSHIP OF WELLINGTON, LORAIN COUNTY, OHIO

BEARINGS  
 ARE  
 ASSUMED.

ERROR OF CLOSURE IS  
 LESS THAN 1:10,000.

SCALE 1"=60'



**Legend**

- Iron Pipe Found
- ⊙ Magnetic PK Spike Set
- ▲ 5/8" Iron Pin Set with Cap Stamped "Kelser 7871"
- Centerline S.R. 18

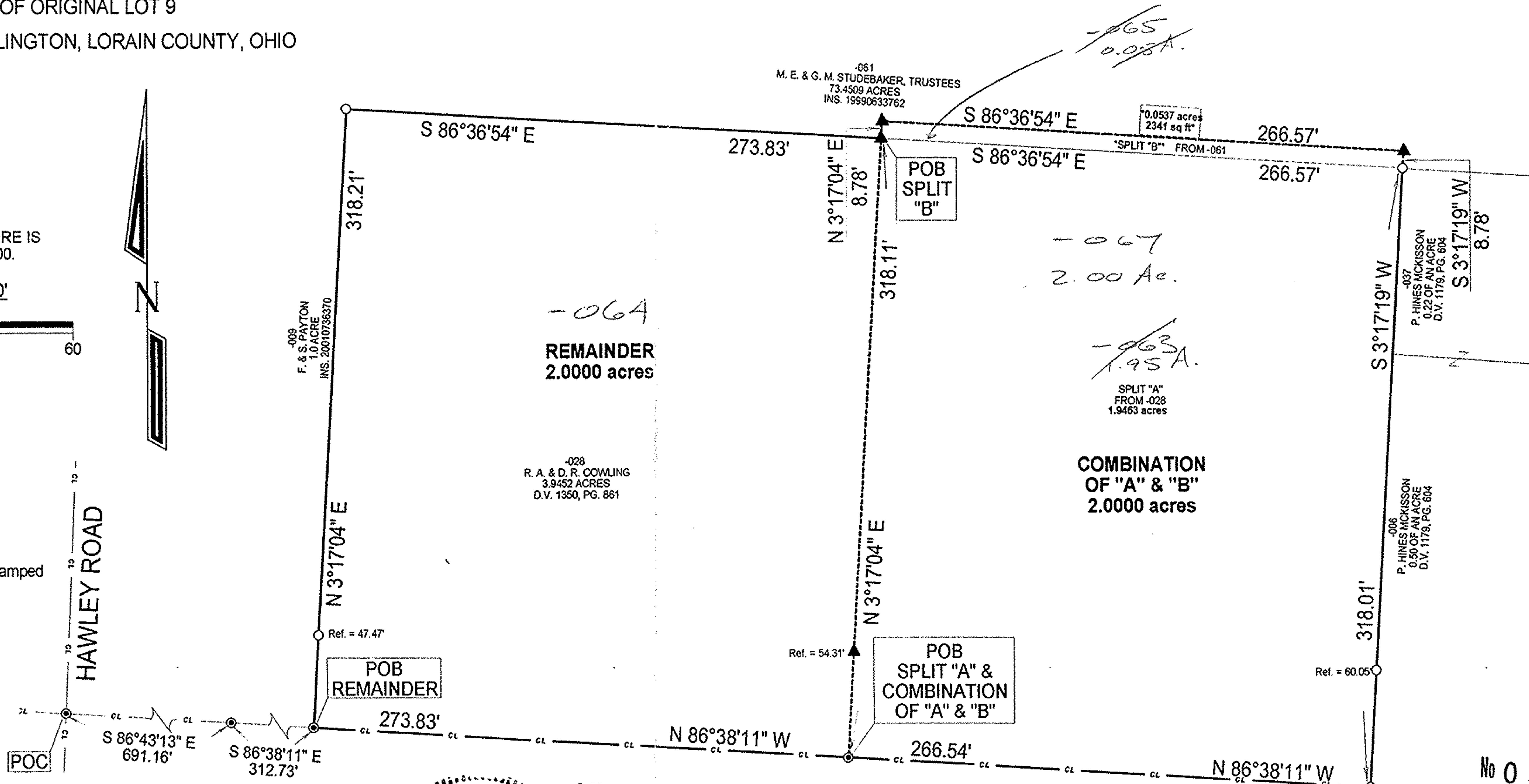

**LAUNDON • SIMON • KELSER & ASSOC., INC.**  
 PROFESSIONAL LAND SURVEYORS

110 MIDDLE AVE. • ELYRIA, OHIO • 44035  
 PHONE (440) 322-7625

DATE: 9/21/04  
 JOB NO.: 04-3743



MEDINA NORWALK ROAD (AKA S.R. 18) WIDTH VARIES

No 01830  
 APPROVED  
 LORAIN CO.  
 MAP DEPT  
 DATE 1-6-05  
 PAGE 18-00-009-C  
 BY JHaffel  
 #04-01830

*Alex Kelser*  
 Alex Kelser RLS #7871