

GRAPHIC SCALE 1"=400'



0 400 800 1200

Survey For

JUSTIN EXCAVATING

O.L. 58 New Russis Twp.
Lorain County Ohio
CARLSON SURVEYS December 2004

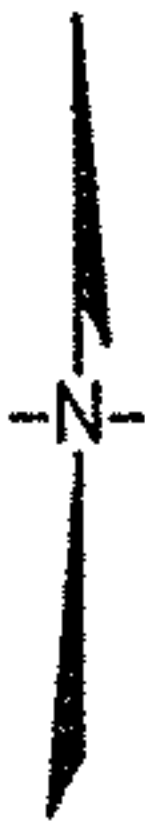

Assumed

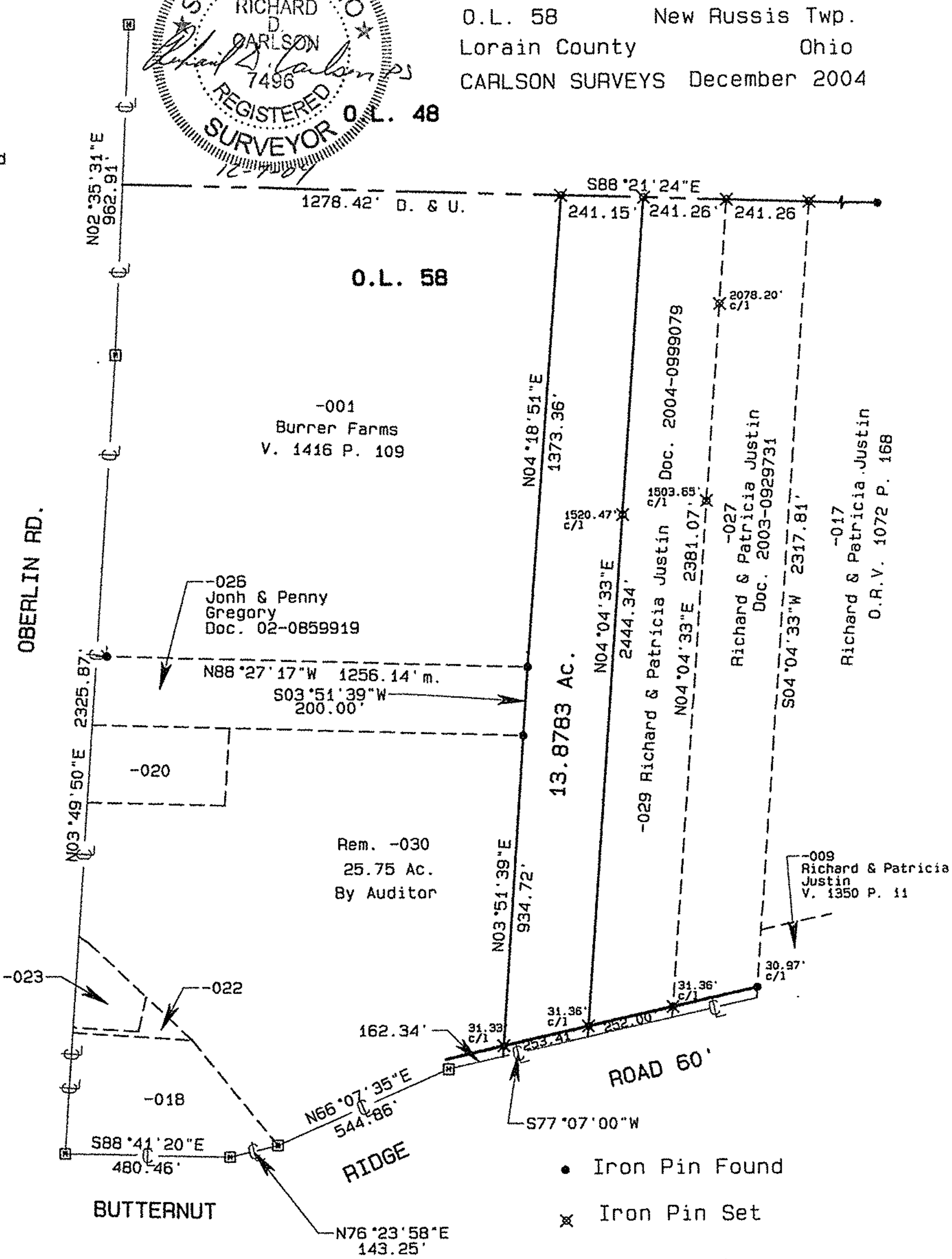

- Iron Pin Found
- ✕ Iron Pin Set
- ▣ Monument Box

Bearings are to an assumed meridian and used to indicate angles only.
 The basis of bearings is the bearing for the centerline of Butternut Ridge Road as found in Deed Volume 1350 Page 11 of Lorain County Deed Records.
 This plat of survey represents the minimum standards for boundary surveys in the State of Ohio as adopted 5-01-80 of the Ohio Administrative Code 4733-37.

Based on field notes of a survey by Carlson Surveys in April 2003.

No 01839

APPROVED
 LORAIN CO.
 MAP DEPT

DATE 1-21-05

PAGE 9-00-0587

BY UHATfield

05-01839