MAP OF SURVEY AND LOT PLIT

PREPARED FOR

LORAIN MEDINA RURAL ELECTRIC CO-OP. INCORPORATED

SITUATED IN THE TOWNSHIP OF CARLISLE, COUNTY OF LORAIN, STATE OF OHIO AND BEING KNOWN AS PART OF ORIGINAL CARLISLE TOWNSHIP LOT 15. AND BEING KNOWN AS PART OF THOSE LANDS DEEDED TO DONALD LEE & MARCIA ANN WILLIAMS IN DEED O.R. VOLUME 772, PAGE 438 OF LORAIN COUNTY DEED RECORDS.

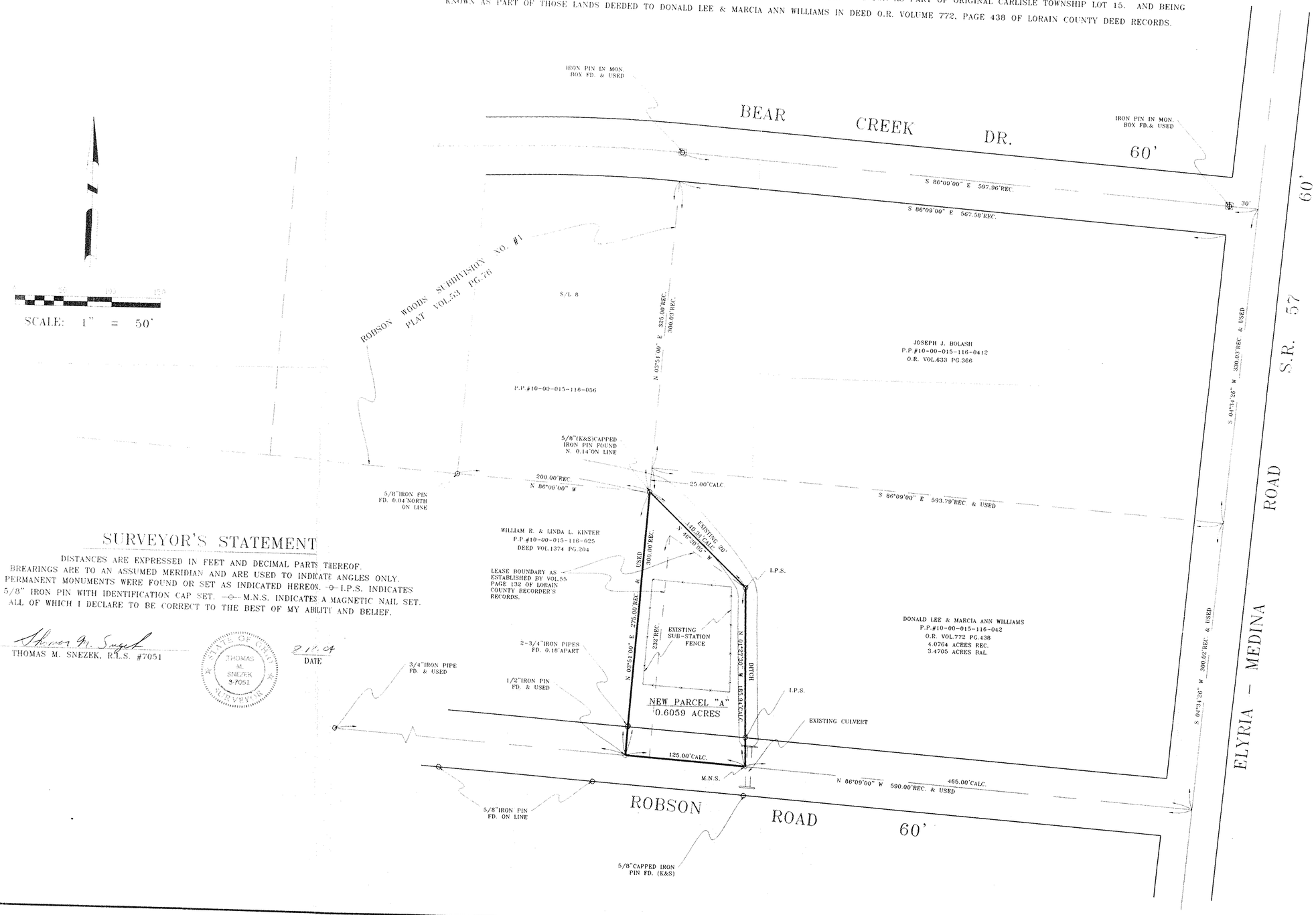

SURVEYOR'S STATEMENT

DISTANCES ARE EXPRESSED IN FEET AND DECIMAL PARTS THEREOF. BREARINGS ARE TO AN ASSUMED MERIDIAN AND ARE USED TO INDICATE ANGLES ONLY. PERMANENT MONUMENTS WERE FOUND OR SET AS INDICATED HEREON. -O- I.P.S. INDICATES A 5/8" IRON PIN WITH IDENTIFICATION CAP SET. -⊙- M.N.S. INDICATES A MAGNETIC NAIL SET. ALL OF WHICH I DECLARE TO BE CORRECT TO THE BEST OF MY ABILITY AND BELIEF.

Thomas M. Snezek

THOMAS M. SNEZEK, R.L.S. #7051

STATE OF OHIO THOMAS M. SNEZEK 7051 SURVEYOR

2-12-04
DATE

No 01827
APPROVED LORAIN CO. ENGINEER
DATE 12/27/04
PARCEL 10-00-0154
BY JHatfield
04-01827

LOCATION MAP NTS

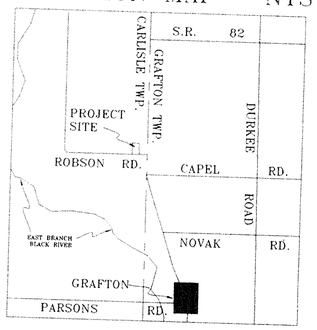

PROJECT #0401ROBSON SUB-STATION