

MAP OF SURVEY AND LOT SPLIT

PREPARED FOR

GREG L. AND FRANCES D. BLANK

SITUATED IN THE TOWNSHIP OF BRIGHTON, COUNTY OF LORAIN STATE OF OHIO AND BEING KNOWN AS PART OF THE ORIGINAL GORE SURPLUS LOT 16 AND ALSO BEING ALL OF THOSE LANDS DEEDED TO GREG AND FRANCES BLANK IN DEED VOL.1325, PG.532 OF LORAIN COUNTY DEED RECORDS.

0' 100' 200' 300'

SCALE: 1" = 100'

20530 Gore ORPH



THOMAS J. & ELSIE E. HUGHS
P.P.#17-20-016-000-017
VOL.1236 PG.89

GREG L. & FRANCIS D. BLANK
P.P.#17-20-016-000-025
VOL.1325 PG.532

ROBERT F. & PATRICIA G. MILLER
P.P.#17-20-016-000-026
O.R. VOL.528 PG.247

SURVEYOR'S STATEMENT

DISTANCES ARE EXPRESSED IN FEET AND DECIMAL PARTS THEREOF. BEARING ARE TO AN ASSUMED MERIDIAN AND ARE USED TO INDICATE ANGLES ONLY. PERMANENT MONUMENTS WERE FOUND OR SET AS INDICATED HEREON. —○— I.P.S. INDICATES A 5/8" IRON PIN WITH IDENTIFICATION CAP SET. —⊙— M.N.S. INDICATES A MAGNETIC NAIL SET. ALL OF WHICH I DECLARE TO BE CORRECT TO THE BEST OF MY ABILITIES AND BELIEF.

Thomas M. Snezek
THOMAS M. SNEZEK, R.L.S. #7051

7-2-03
DATE

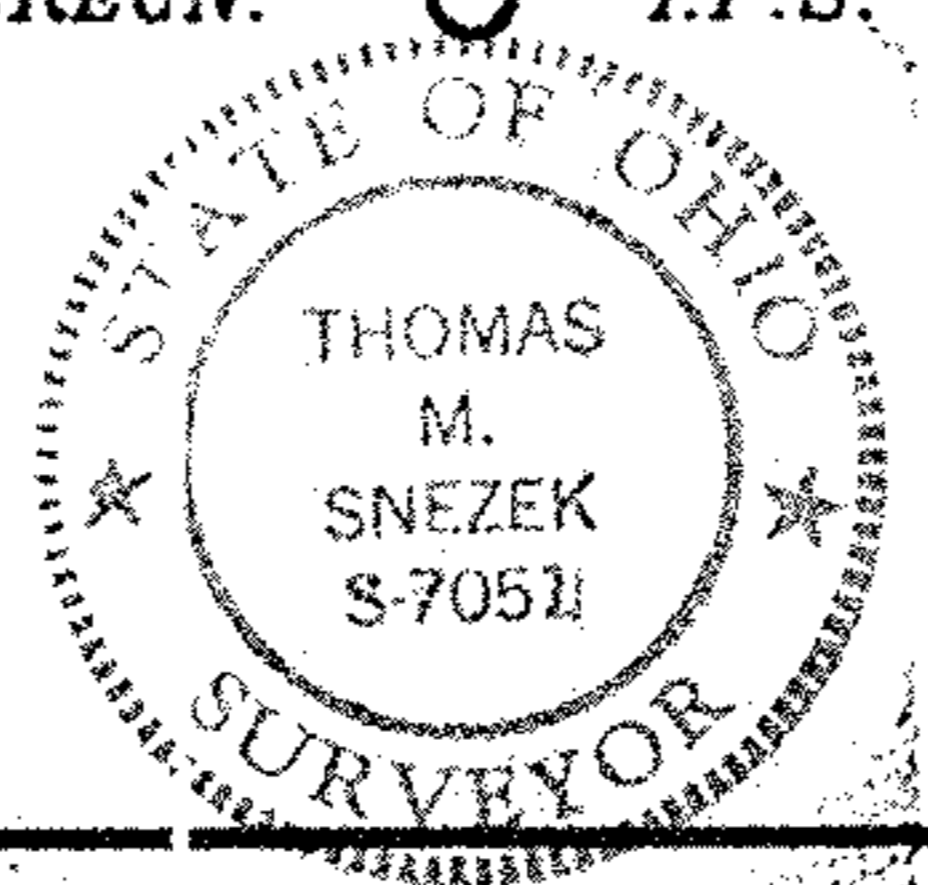

No 01831

APPROVED
LORAIN CO.
MAP DEPT

DATE 1-6-05

PAGE 17-20-016-A

BY UHAtfield

#04-01831