

02-02-003-103 O.R.V. 219 P. 931 - 033

111102

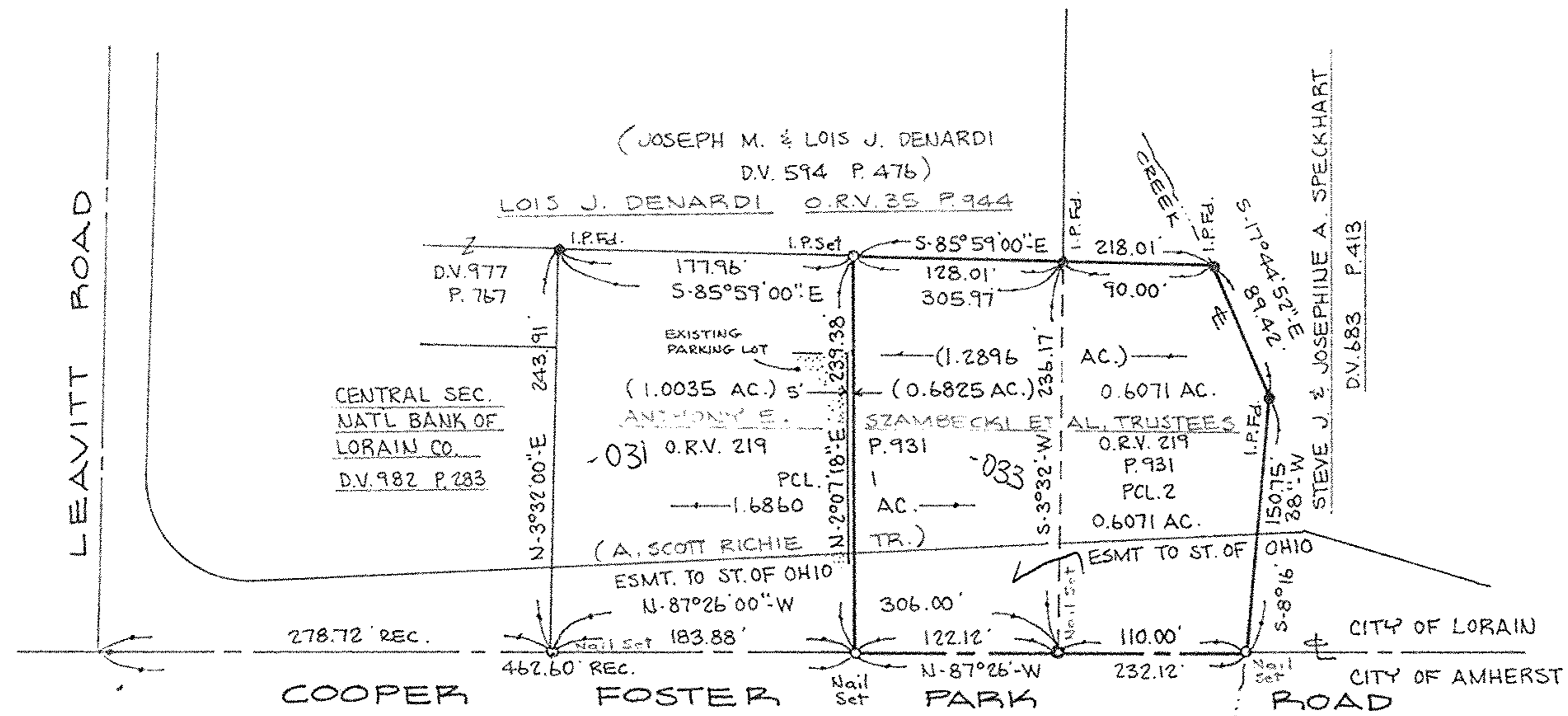

No 01192

APPROVED  
LORAIN CO.  
MAP DEPT

DATE 8-30-02

PAGE 02-02-003

BY J Hatfield

#02-01192

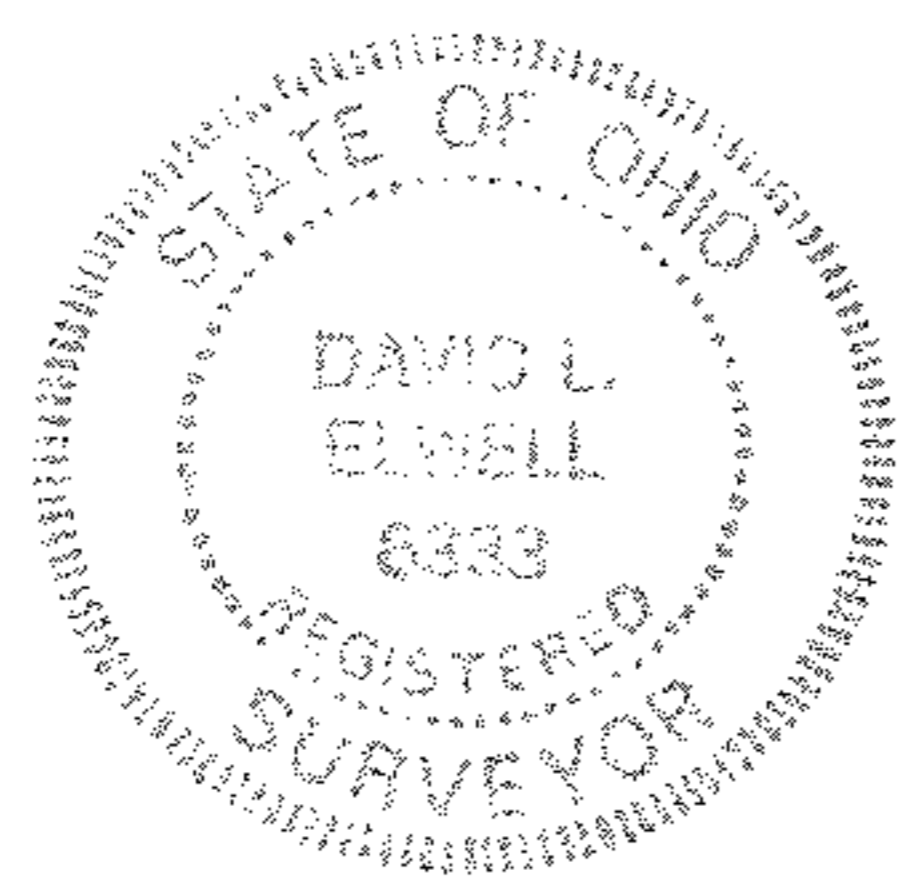
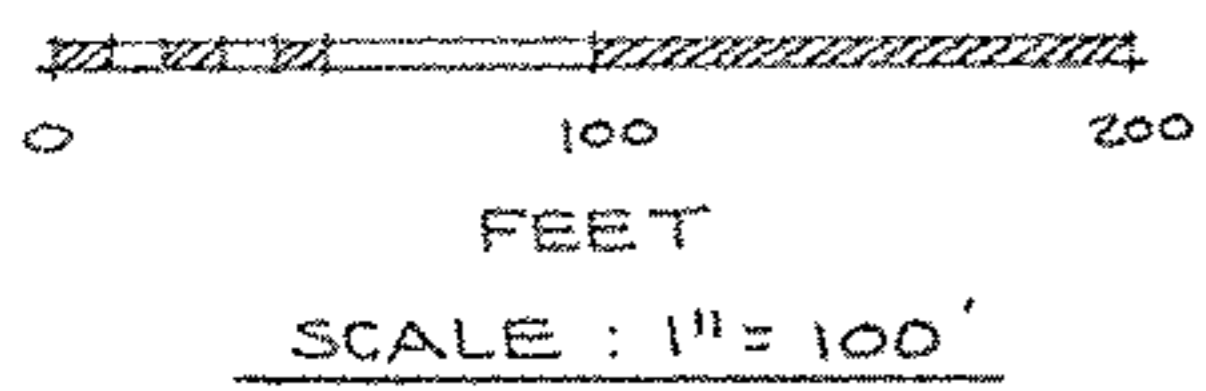

*David L. Elwell*  
 DAVID L. ELWELL REG. SURV. #6333  
 NOV. 22, 1991

**BOUNDARY SURVEY**

PART OF BLACK RIVER TWP. ORIG. LOT 3, TR. 2

CITY OF LORAIN COUNTY OF LORAIN STATE OF OHIO

PREPARED BY  
**KS ASSOCIATES INC.**  
 ENGINEERS SURVEYORS