



NOTE: Iron pins found or set shown thus: ●

02-02-010-000-026

PLAT OF SURVEY FOR FRANK & ROSA VARGO
PARTS OF ORIGINAL LOT 10, TRACT 2 & ORIGINAL LOT 5, TRACT 3
BLACK RIVER TOWNSHIP
LORAIN COUNTY
OHIO
SCALE: 1"=100'
MAY 13, 1957
C. E. Penfound
Registered Surveyor

Frank & Rosa Vargo
57.7936 Acres

Ben & Lena Michael
5.1000 Ac.
1872.50'
714.47'

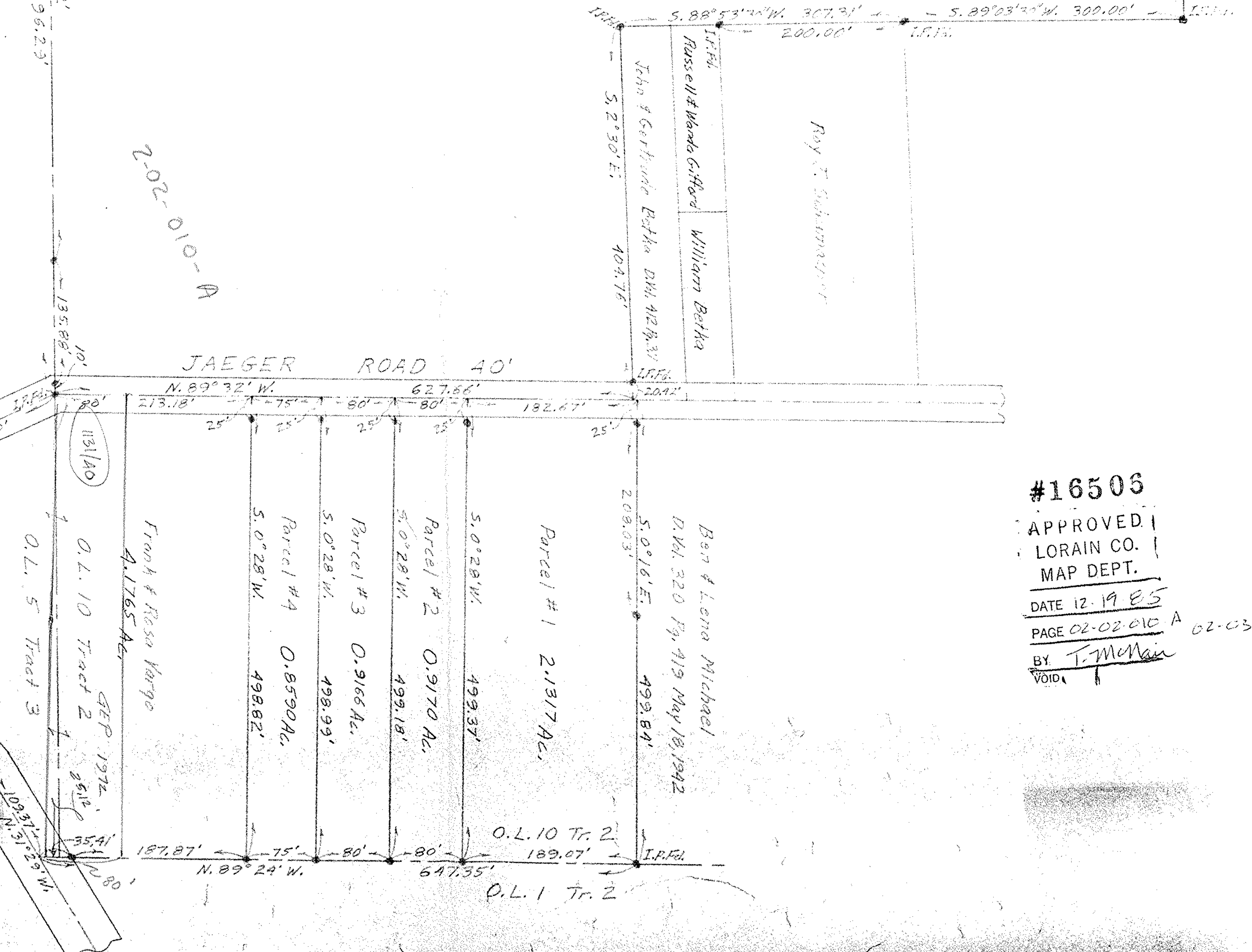


#16506
APPROVED
LORAIN CO.
MAP DEPT.
DATE 12-19-85
PAGE 02-02-010 A
BY T. McMan
VOID

2-02-010-A
2-03-005-005