

02-02-013-101-055,054  
 #15838  
 02-02-013-B

#15838  
 APPROVED  
 LORAIN CO.  
 MAP DEPT.

DATE 10-12-84  
 PAGE 2-02-013 B

BY T. McHain  
 VOID  
 AFTER

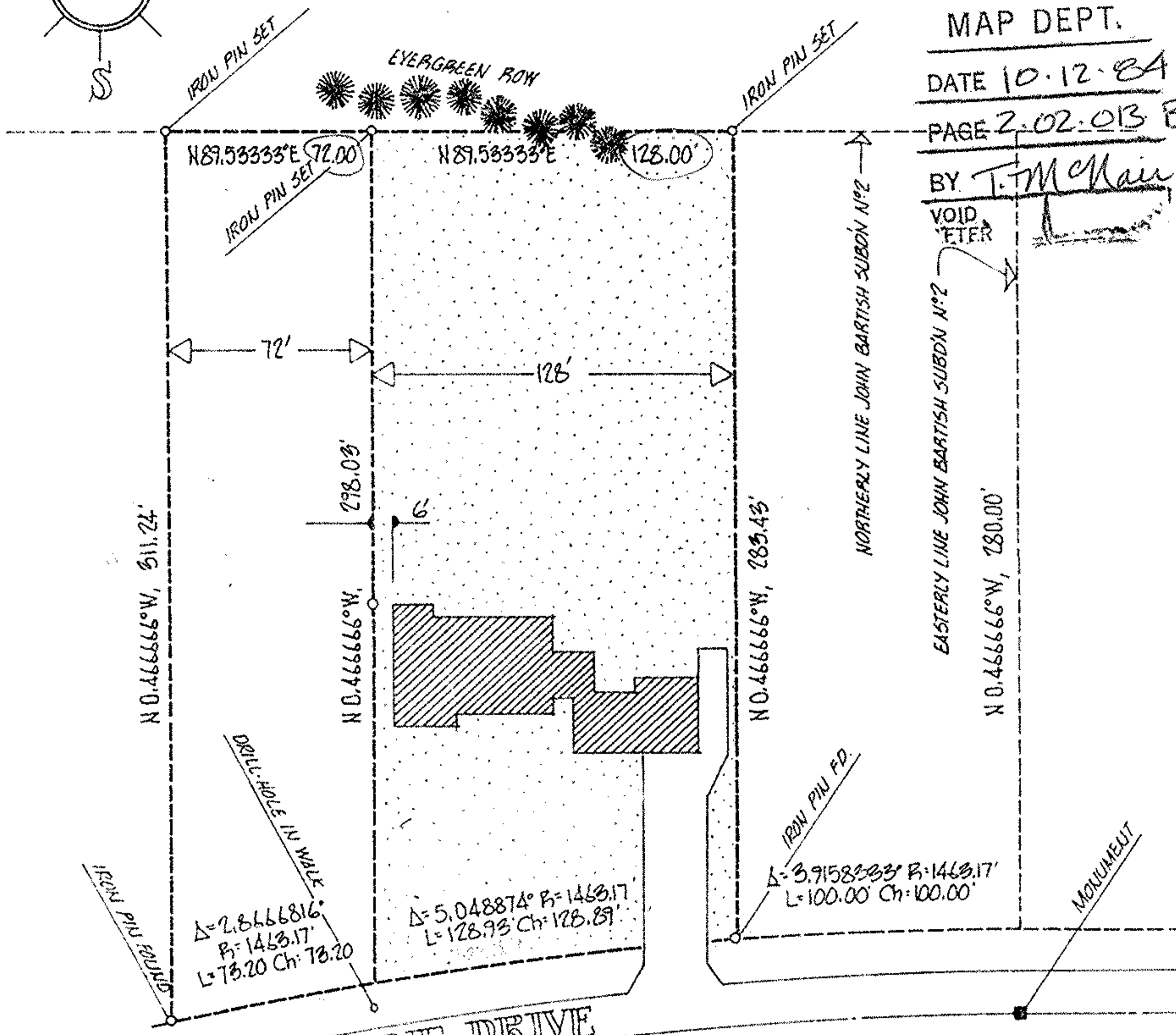
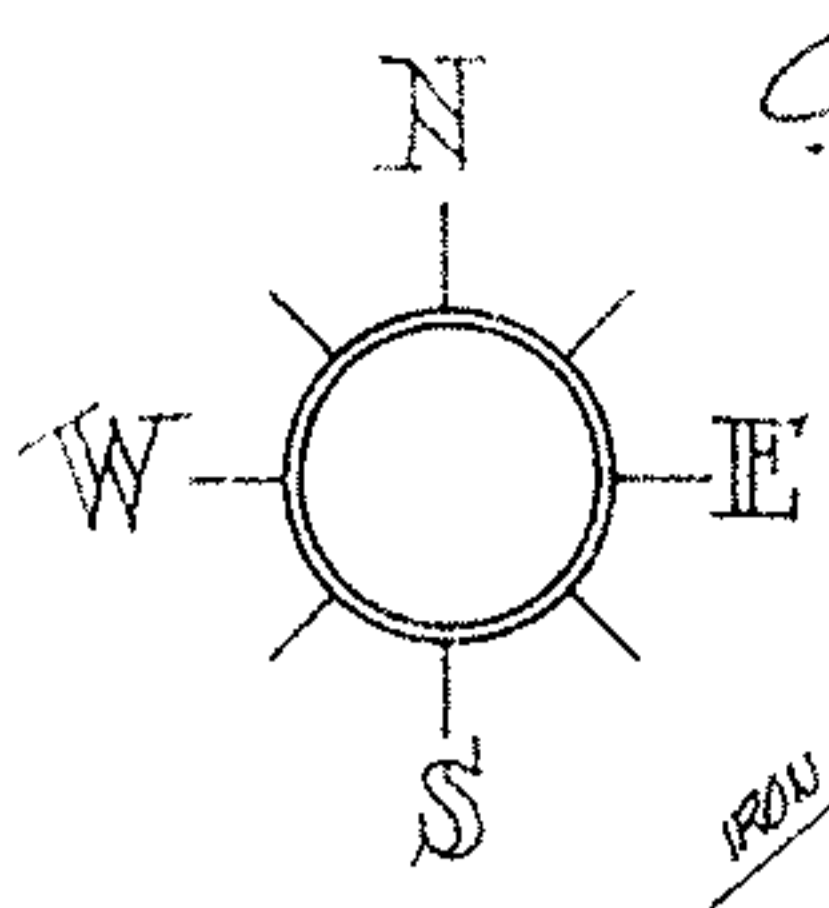

SKYLINE DRIVE

PARCEL "A"  
 PARCEL "B"  
 SUBLOT 16  
 SUBLOT 15

APPROVED BY THE LORAIN CITY PLANNING COMMISSION... NO PLAT REQUIRED

*Robert Williams*  
 SECRETARY LORAIN CITY PLANNING COMMISSION  
 9-10-84

APPROVED

AS TO DESCRIPTION ONLY

Date 10-September-1984

City of Lorain

Per *Patrick M. Dannon*  
 Engineering Dept.

ACREAGE  
 DATE 08-22-84  
 DRAWN MGH  
 SCALE 1" = 60 ft.

PREPARED FOR MR. IRWIN HART  
 2620 SKYLINE DRIVE, LORAIN, OHIO

MICHAEL G. HURA, registered surveyor  
 12706 MASON RD., VERMILION, O., Ph (216) 965 4040



PERIMETER SURVEY

SUBLOT(s) 16 of JOHN BARTISH SUBDN N°2  
 Volume 15 Page 34 of PLATS  
 PART OF O.L. 12-13 TRACT 2 SECTION OF  
 BLACK RIVER TOWNSHIP LORAIN CO., OHIO  
 PERMANENT PARCEL N°

CITY OF LORAIN