

02-02-014-101-002

20559

norman r. hura & associates

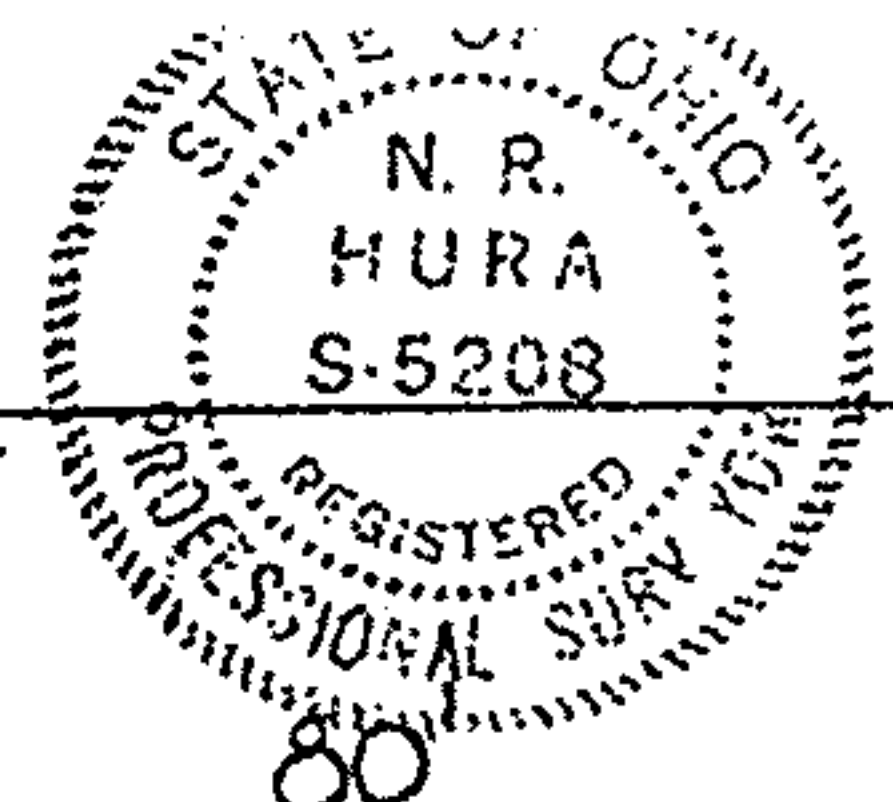

development consultants
4808 edgewood drive
lorain, ohio 44053

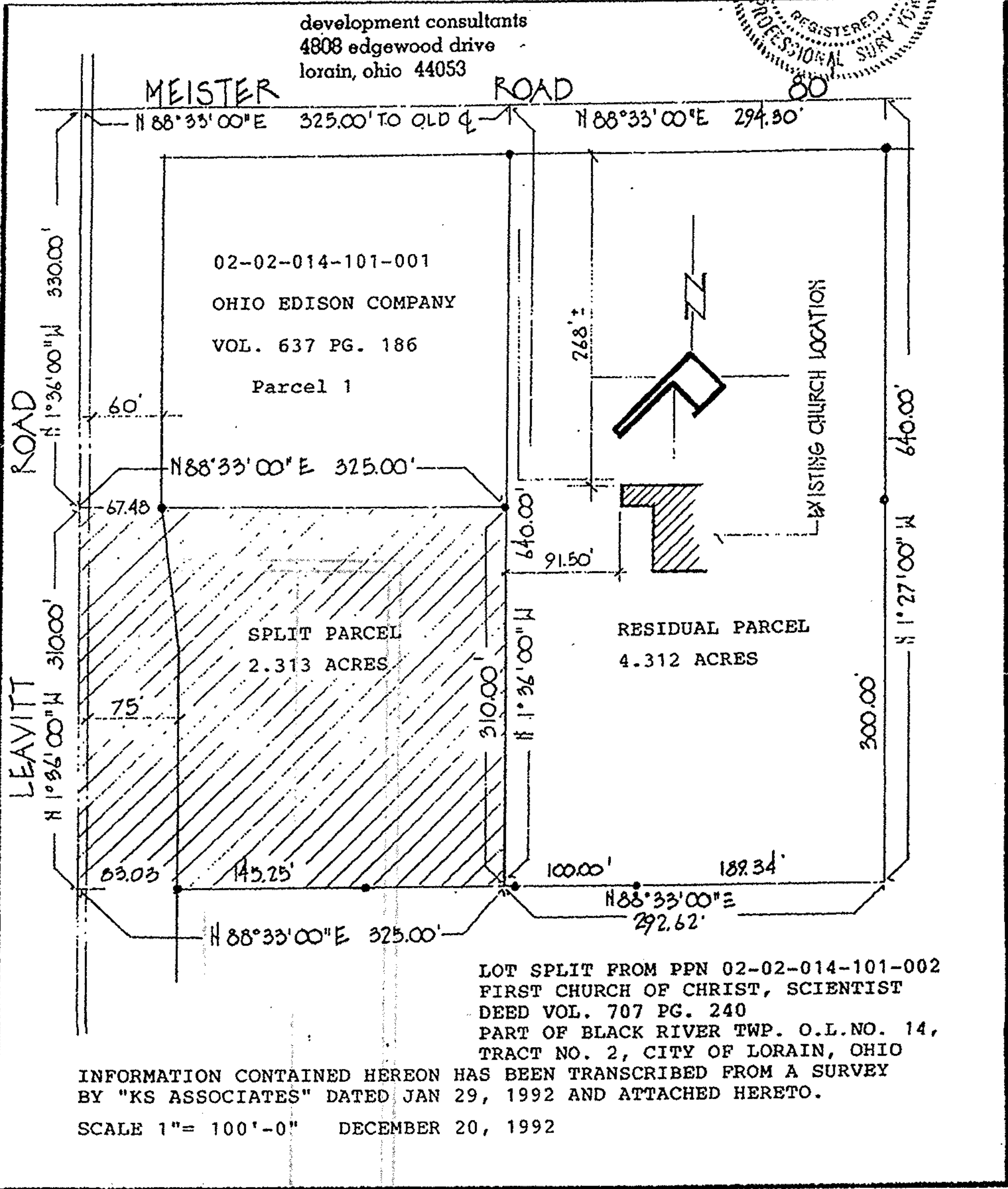

LOT SPLIT FROM PPN 02-02-014-101-002
FIRST CHURCH OF CHRIST, SCIENTIST
DEED VOL. 707 PG. 240
PART OF BLACK RIVER TWP. O.L.NO. 14,
TRACT NO. 2, CITY OF LORAIN, OHIO

INFORMATION CONTAINED HEREON HAS BEEN TRANSCRIBED FROM A SURVEY
BY "KS ASSOCIATES" DATED JAN 29, 1992 AND ATTACHED HERETO.

SCALE 1" = 100'-0" DECEMBER 20, 1992