

PREPARED FOR
RIETH REALTY INC.

SITUATED IN THE CITY OF LORAIN,
COUNTY OF LORAIN & STATE OF
OHIO & KNOWN AS BEING PART OF
ORIGINAL BLACK RIVER TOWNSHIP
LOT 15, TRACT N# 2.
PREVIOUS PARCEL N# 2-02-015-109-055
DEED REF = V1240 P 669

DISTANCES ARE GIVEN IN FEET &
DECIMAL PARTS THEREOF, BEARING.
ARE BASED ON AN ASSUMED MERIDIAN.
FOR THE PURPOSE OF DESCRIBING
ANGLES ONLY. MONUMENTS WERE
FOUND OR SET AT ALL POINTS
INDICATED, ALL OF WHICH I CERTIFY
TO BE CORRECT TO THE BEST OF
MY PROFESSIONAL KNOWLEDGE,
INFORMATION & BELIEF.

Richard Rosebeck
RICHARD ROSEBECK
SURV. N# 7400

SCALE 1" = 30'
S/L 44 VIS P25 S/L 43
BROOKVIEW SUB N# 1

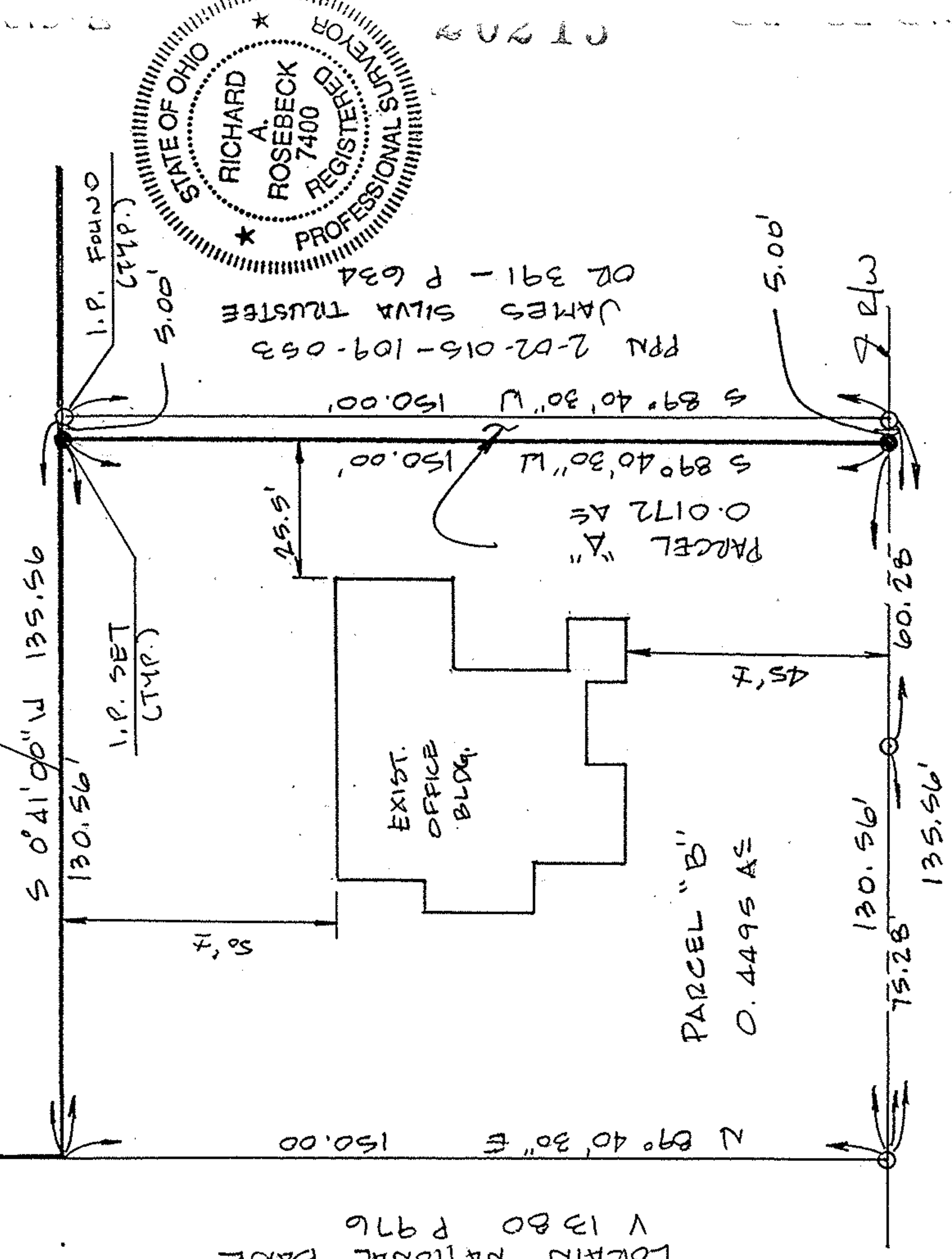

PPN 2-02-015-109-066
LORAIN NATIONAL BANK
V 1380 P 976

PPN 2-02-015-109-053
JAMES SILVA TRUSTEE
OR 391 - P 634

| | |
|----------|----------------------|
| VOID # | 20215 |
| BY | CAROLYN FRANCIS |
| PAGE | 2-02-015B |
| DATE | 1-11-93 |
| APPROVED | LORAIN CO. MAP DEPT. |
| 20215 | |

OBERLIN AVE (80')
S 0° 41' 00" W

53