02-02-017-108-003,013

17590

HAPONEK & ASSOCIATES, INC.

Engineers & Surveyors
34100 Center Ridge Road
NORTH RIDGEVILLE, OHIO 44039
(216) 327-4776

PREPARED FOR:

AL WORKMAN
1921 W 23RD ST
LORAIN, O

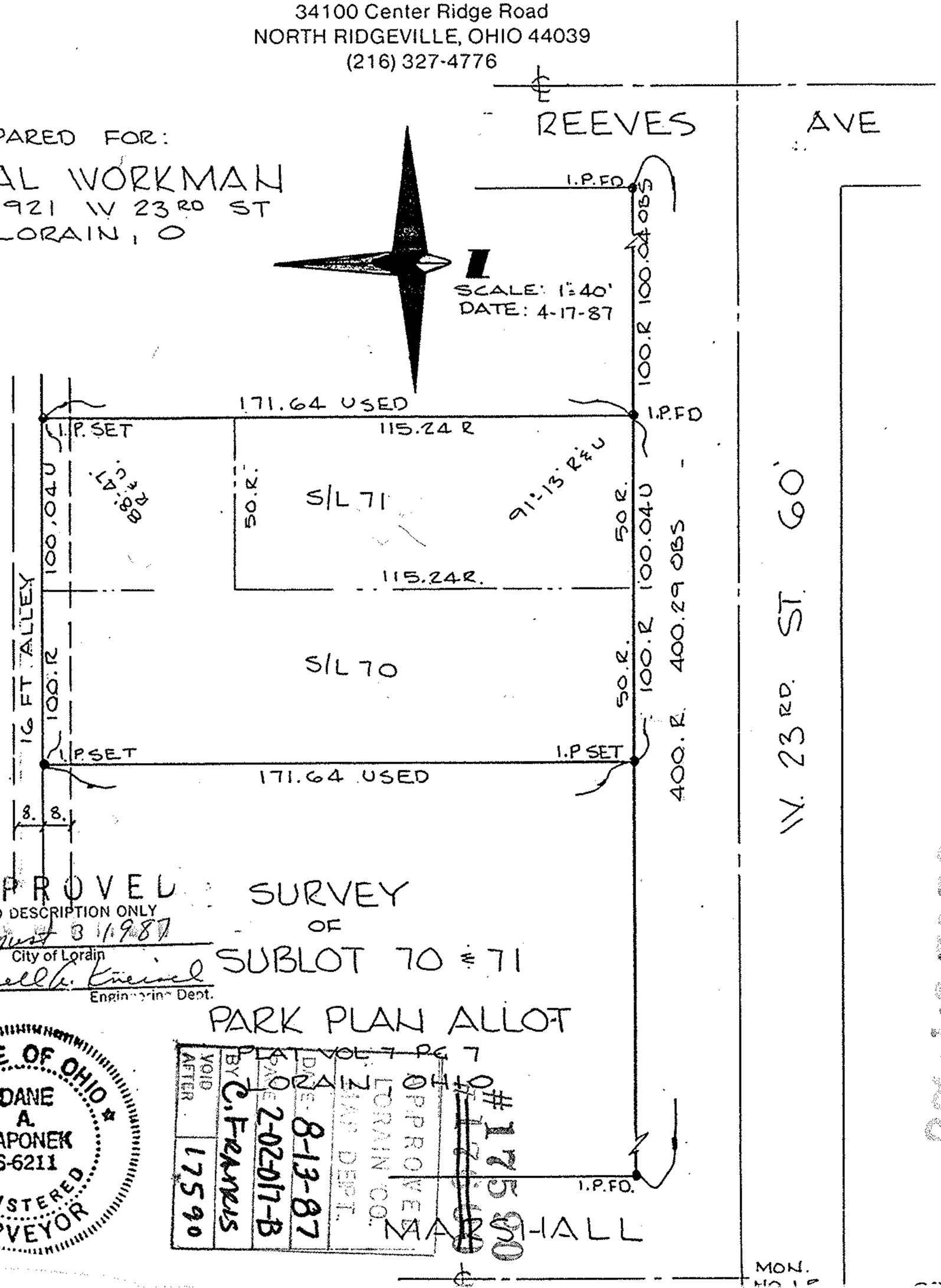

APPROVED
AS TO DESCRIPTION ONLY
Date August 3 1987
City of Lorain
Per Lowell A. Kneisel
Engineering Dept.

SURVEY
OF
SUBLOT 70 & 71
PARK PLAN ALLOT
PLAT VOL 7 PG 7
LORAIN, OHIO

STATE OF OHIO
DANE A. HAPONEK
S-6211
REGISTERED SURVEYOR

APPROVED
LORAIN CO.
MAP DEPT.
DATE 8-13-87
PAGE 2-02-017-B
BY C. FRANKIS
VOID AFTER 17590

#17590

West Side Baptist Church
02-02-017-108