

ORIGINAL LOT 22 TRACT NO. 1  
BLACK RIVER TOWNSHIP  
OCTOBER 1985

OUTLINE SURVEY - LOT SPLIT  
LORAIN OHIO

MR. WILLIAM BAUMLER

2081

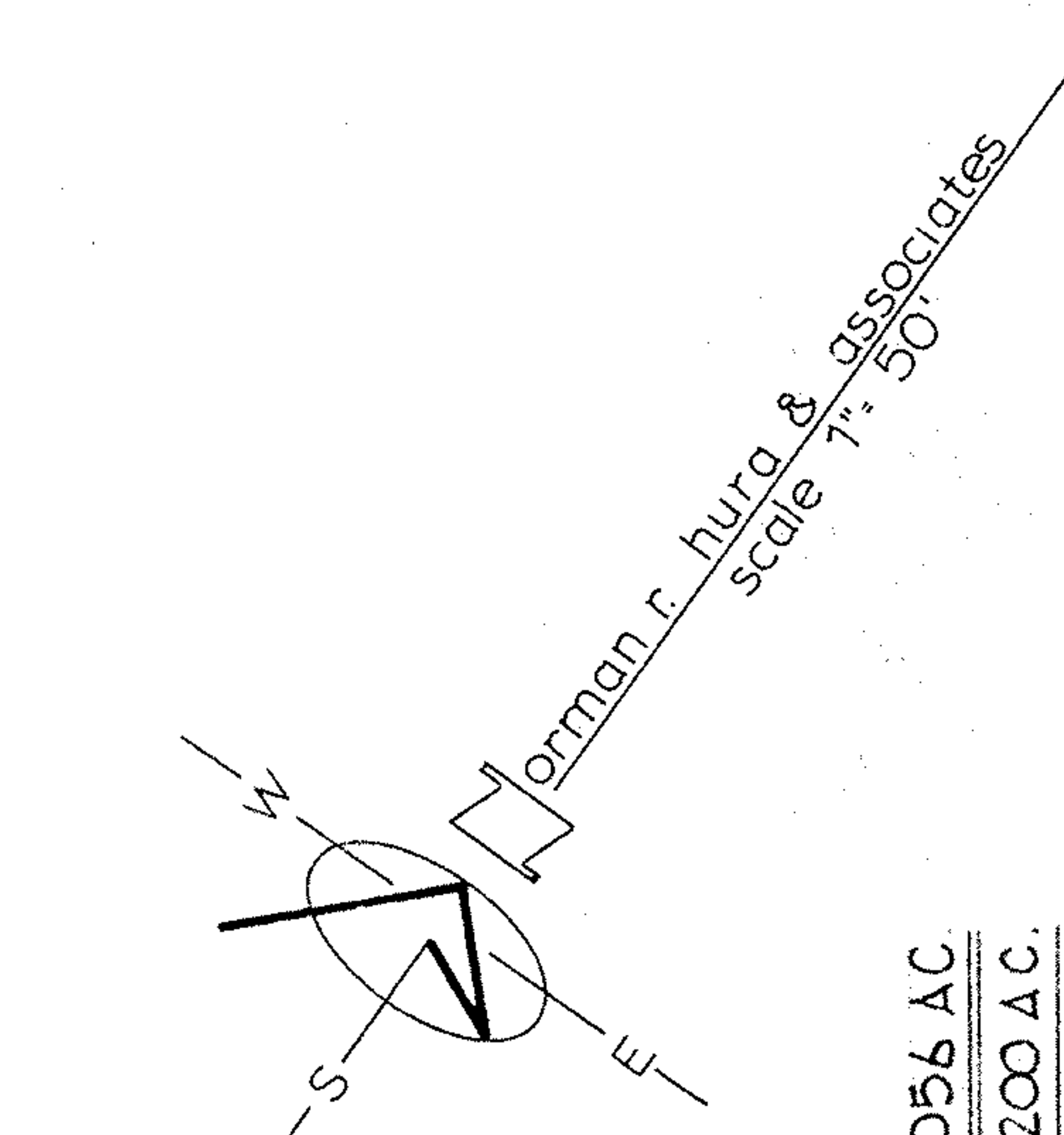
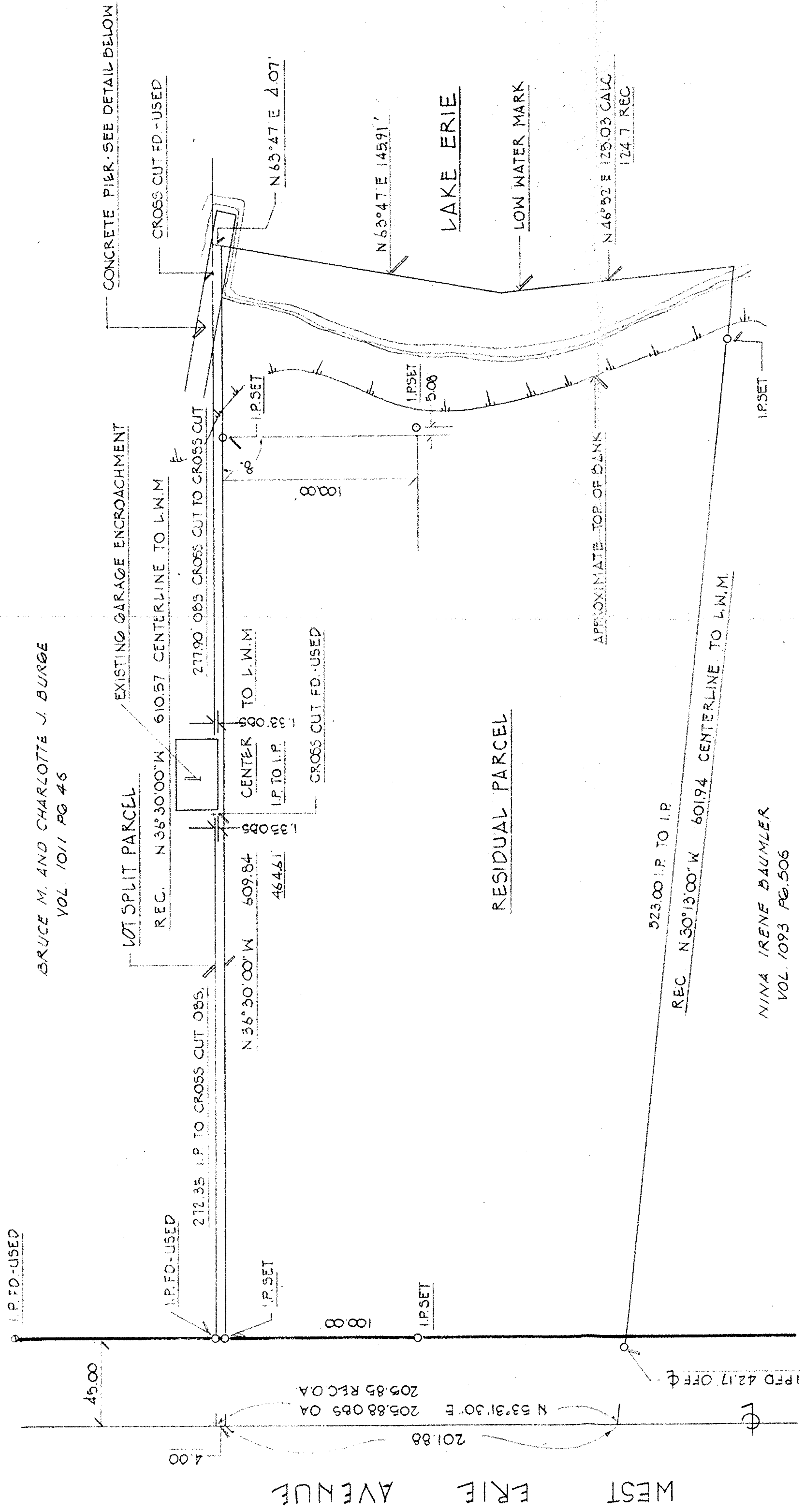

LOT SPLIT PARCEL - 0.056 AC.  
RESIDUAL PARCEL - 3.200 AC.

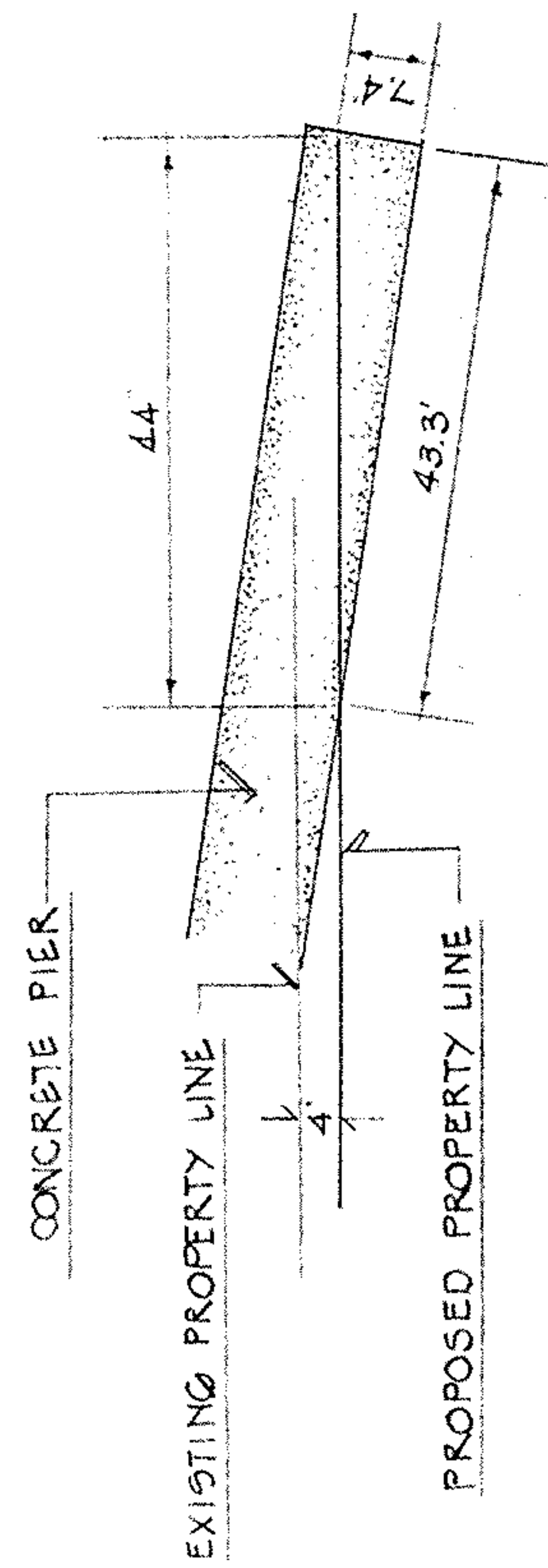

DETAIL - CONCRETE PIER  
SCALE 1" = 20'-0"

120-101-220-20-021

#17233

APPROVED LORAIN CO. MAP DEPT.	
DATE 10-23-87	
PAGE 2-02-022	
BY Carolyn Francis	
VOID AFTER	17233

02-02-022-101-

norman r. hura - registered surveyor