



Orman r. hura & assoc
SCALE 1" = 60'

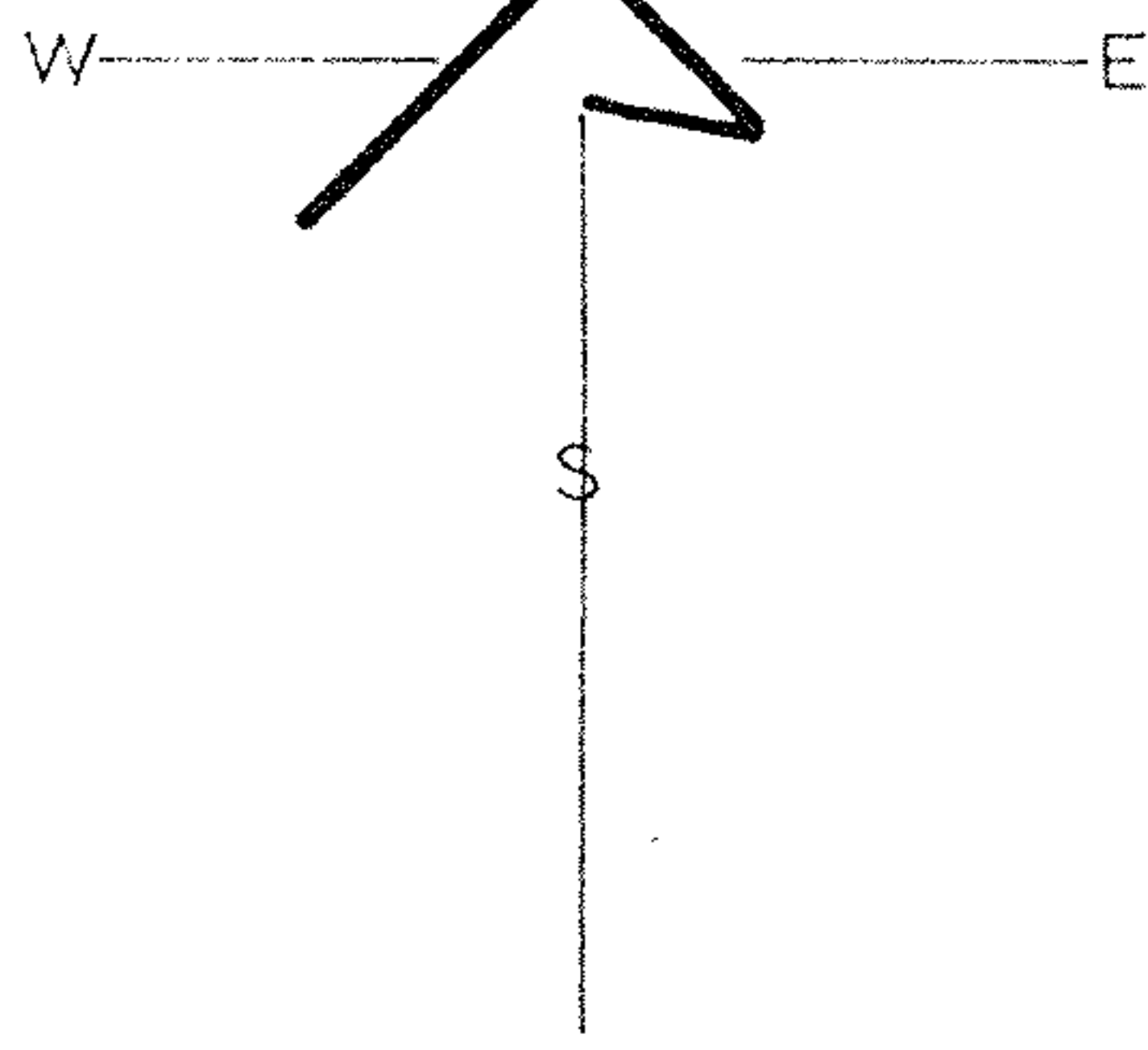

KENNETH & JEROME F. GOODMAN
PARCEL NO 2 VOL 1008 PG 492

LORAIN TELEPHONE CO.
VOL 762 PG 457

RESIDUAL LANDS 2 02 024 114 004
2.888 AC.

RESIDUAL LANDS
1.85 AC.

CATHERINE PERISI
VOL 1217 PG 422

APPROVED BY THE LORAIN CITY PLANNING
COMMISSION. NO PLAT REQUIRED
[Signature]
SECRETARY LORAIN CITY PLANNING COMMISSION

02-02-024-114-004,005

PROPOSED LOT SPLIT FROM P.P.N. 2-02-024-114-004
AND P.P.N. 2-02-024-114-005
LORAIN-OHIO
REVISED JUNE 26, 1986
MAY 1986
REVISED JUNE 12, 1987

#19050
#19049

APPROVED LORAIN CO. MAP DEPT.
DATE 8-1-90
PAGE 2-02-0248
BY CAROLYN
VOID # 19049
AFTER # 19050