

Mr. James ...  
Lorain Incorporated

29.26

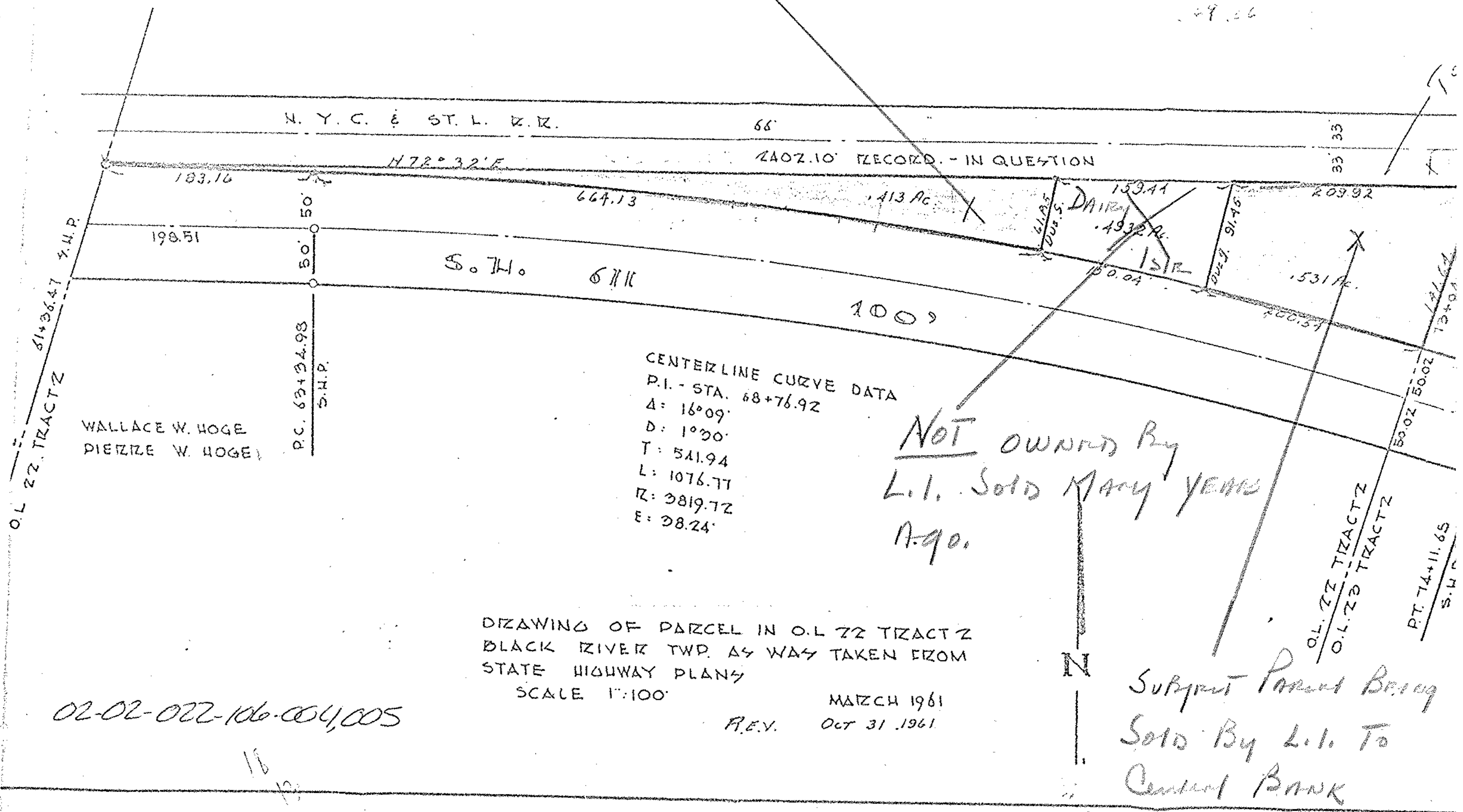

N. Y. C. & ST. L. R.R.

66'

N 72° 32' E

2402.10' RECORD - IN QUESTION

33' 33"

183.16

664.13

.413 AC

153.44

209.92

198.51

50'  
50'  
50'

S. H. 6711

6711

DAIRY

.4932 AC

91.46'

1531 AC

1000

1512

150.04

200.57

CENTERLINE CURVE DATA

P.I. - STA. 68+76.92

Δ: 16° 09'

D: 1° 30'

T: 541.94

L: 1076.77

R: 3819.72

E: 38.24'

NOT OWNED BY  
L.I. SOLD MANY YEARS  
AGO.

WALLACE W. HOGE  
PIETZE W. HOGE

P.C. 63+34.98  
S.H.P.

O.L. 22 TRACT 2  
S.H.P. 61+36.47

O.L. 22 TRACT 2  
O.L. 22 TRACT 2

P.T. 74+11.65  
S.H.P.

DRAWING OF PARCEL IN O.L. 22 TRACT 2  
BLACK RIVER TWP. AS WAS TAKEN FROM  
STATE HIGHWAY PLANS  
SCALE 1"=100'

MARCH 1961

REV. OCT 31 1961

SUBJECT PARCEL BEING  
SOLD BY L.I. TO  
CENTRAL BANK

02-02-022-106-004,005

18

19