

PLAT OF BOUNDARY SURVEY

MONICA L. NICKESON

SUBLOT 398, LAKE VIEW ALLOTMENT, PLAT VOL. 6, PG. 9 & 10

PART OF ORIGINAL LOT 23, TRACT 2,

CITY OF LORAIN, LORAIN COUNTY, OHIO

02-02-023-106-033,048,049

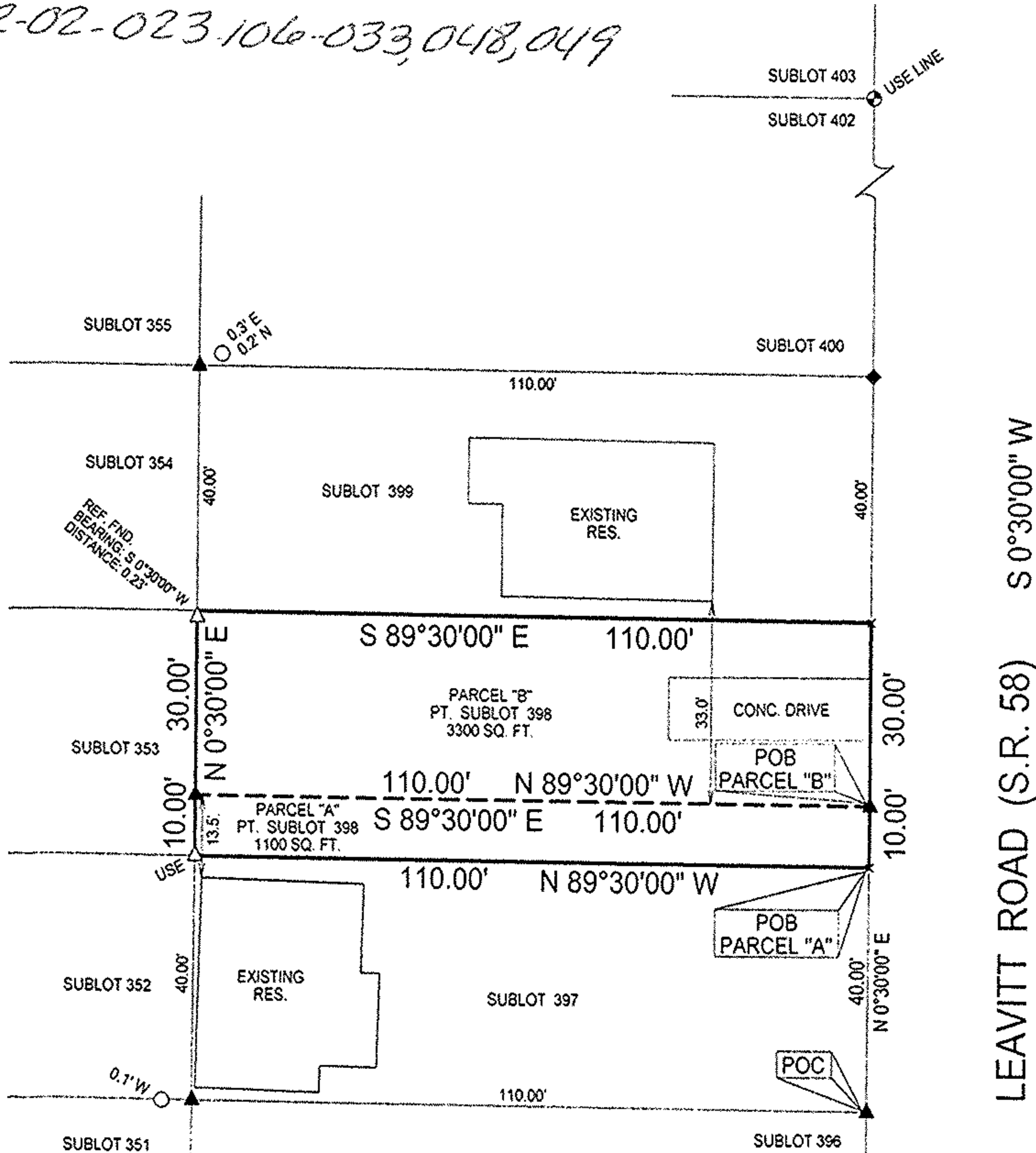

APPROVED

AS TO DESCRIPTION ONLY

Date *Nov. 13, 2000*

City of Lorain

Per *[Signature]*
Engineering Dept.

00606	
APPROVED LORAIN CO. MAP DEPT	
DATE	11-28-00
PAGE	02-02-023-A
BY	J Hatfield
# 00-00606	

ERROR OF CLOSURE IS
LESS THAN 1:10,000.

APPROVED BY THE LORAIN CITY PLANNING
COMMISSION..... NO PLAT REQUIRED

William E. Doherty 11-12-00
SECRETARY LORAIN CITY PLANNING COMMISSION

BEARINGS
ARE
ASSUMED.

Legend

- △ Iron Pin Found
- ◇ Rebar Found
- ⊙ Axle Found
- ▲ Iron Pipe Set
- ◆ Drill Hole Set



SCALE 1"=30'



LAUNDON • SIMON • KELSER & ASSOC., INC.

PROFESSIONAL LAND SURVEYORS

110 MIDDLE AVE. • ELYRIA, OHIO • 44035

PHONE (440) 322-7625

[Signature]

Alex Kelsner

RLS #7871

DATE:	10/20/00
JOB NO.:	003302