

00-00606
 page - 02-02-023-A

PLAT OF BOUNDARY SURVEY

MONICA L. NICKESON

SUBLOT 398, LAKE VIEW ALLOTMENT, PLAT VOL. 6, PG. 9 & 10

PART OF ORIGINAL LOT 23, TRACT 2,
 CITY OF LORAIN, LORAIN COUNTY, OHIO

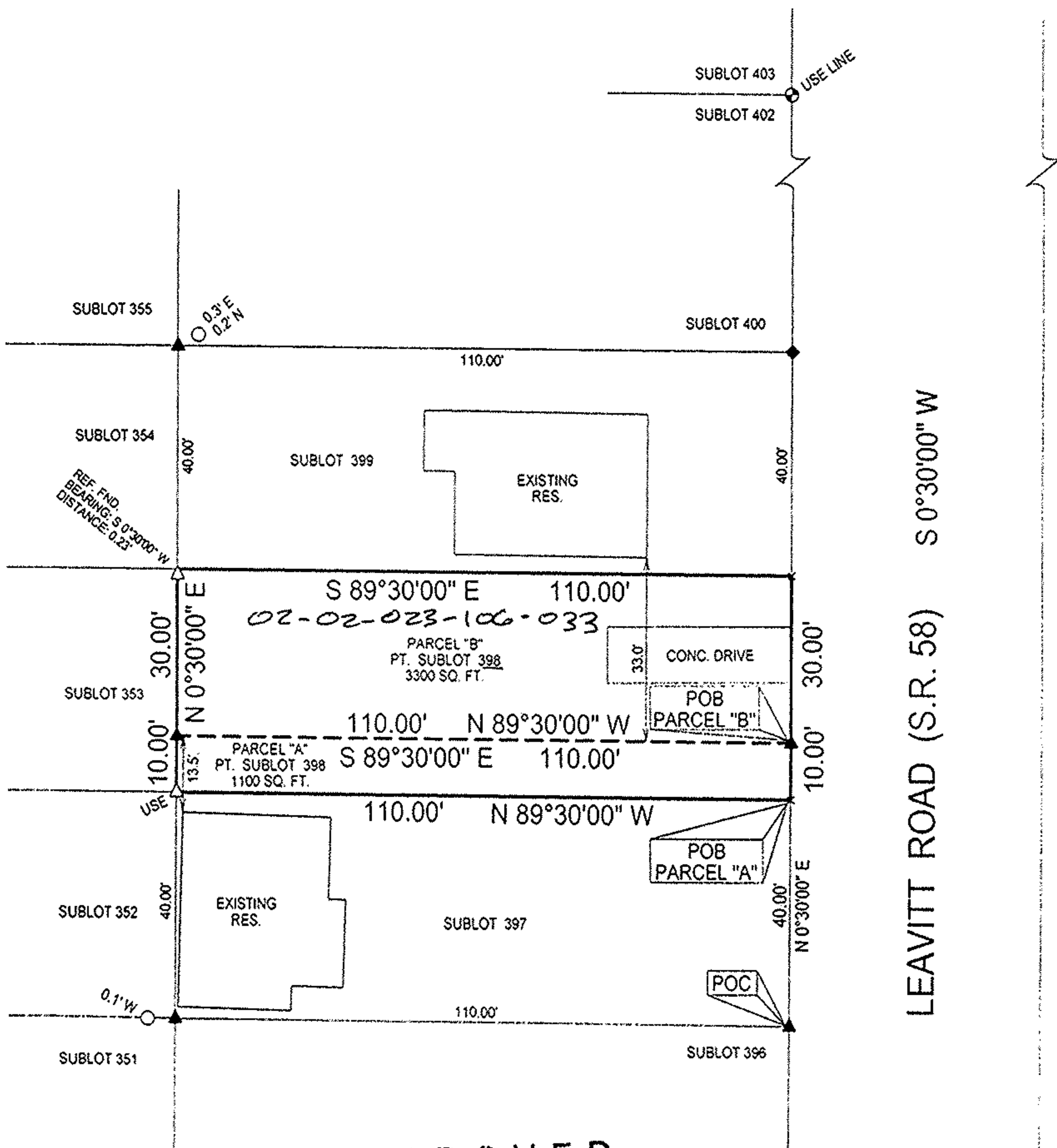

APPROVED
 AS TO DESCRIPTION ONLY
 Date Nov. 13, 2000
 City of Lorain
 Per Kimberly Hesk
 Engineering Dept.

ERROR OF CLOSURE IS
 LESS THAN 1:10,000.

APPROVED BY THE LORAIN CITY PLANNING
 COMMISSION..... NO PLAT REQUIRED
William E. Doherty 11-16-00
 SECRETARY LORAIN CITY PLANNING COMMISSION

BEARINGS
 ARE
 ASSUMED.

Legend

- △ Iron Pin Found
- ◇ Rebar Found
- ⊙ Axle Found
- ▲ Iron Pipe Set
- ◆ Drill Hole Set

T.M. Pg. 2-02-023-A

SCALE 1"=30'

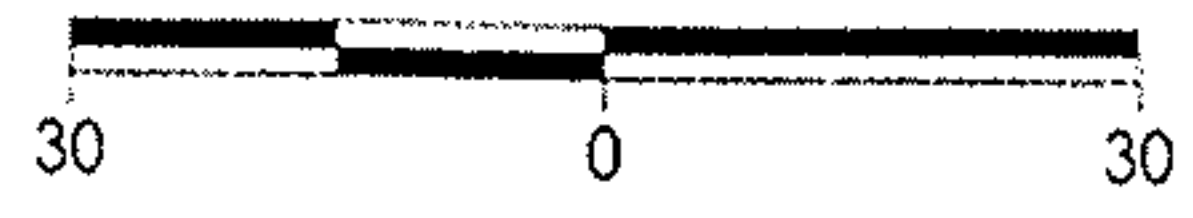

LAUNDON • SIMON • KELSNER & ASSOC., INC.
 PROFESSIONAL LAND SURVEYORS
 110 MIDDLE AVE. • ELYRIA, OHIO • 44035
 PHONE (440) 322-7625

Alex Kelsner
 Alex Kelsner RLS #7871

DATE:	10/20/00
JOB NO.:	003302