

10694

# J. R. FOOR & ASSOCIATES, SURVEYORS

35830 CENTER RIDGE  
N. RIDGEVILLE, OHIO 44038

OFFICE 327 4778

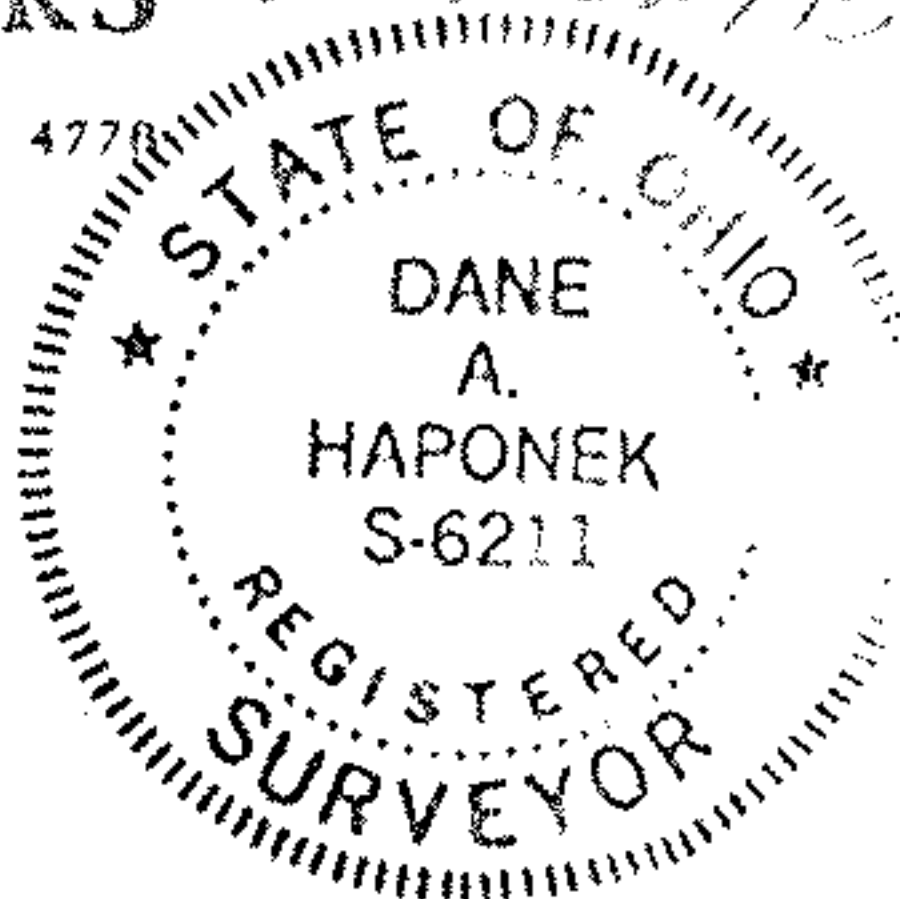

02-02-024-115

LOCATION No. SURVEY  
OF

SUBLOT NOS. 10, 49, 50, 51, 52, 53, 54  
AND THE  
EASTERLY 25 FT. OF SUBLOT NO. 11

IN THE  
POLE & REEVES CITY ACRES ADDITION  
CITY OF LORAIN, COUNTY OF LORAIN, STATE OF OHIO

02-02-024-115-072

02-02-024-115

REEVES AVE. 50'

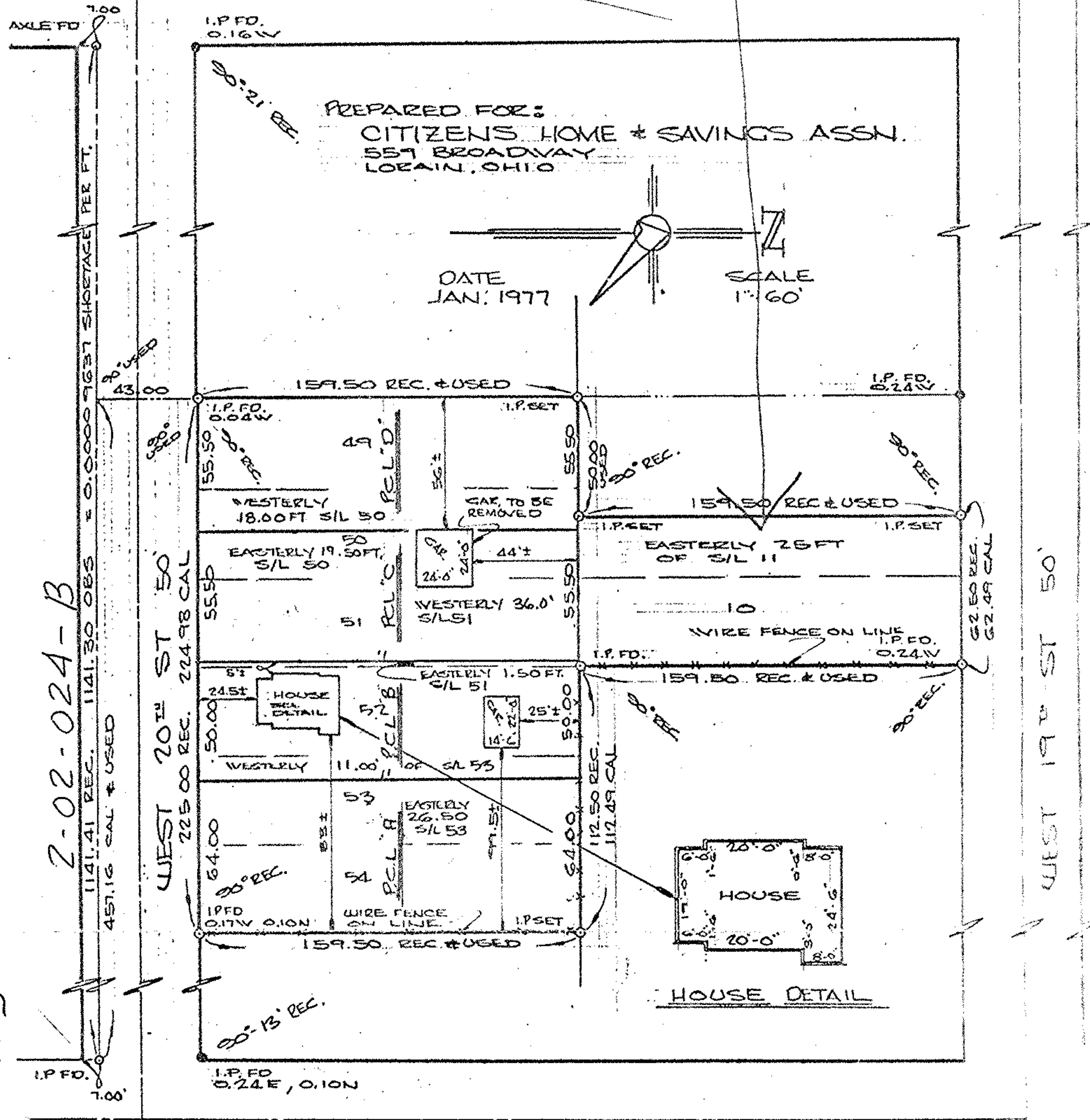

2-02-024-B

WEST 20 1/2" ST 50'

WEST 19 1/2" ST 50'

2-02-024

POLE AVE 50'

APPROVED BY THE LORAIN CITY PLANNING  
COMMISSION..... NO PLAT REQUIRED

*David J. Hulshay*  
APPROVED

*Tony Rodgers*  
SECRETARY LORAIN CITY PLANNING COMMISSION  
REVISED JUNE 1, 1977 # 77-07