



LAUNDON • SIMON • CAHL & ASSOC., INC.  
CONSULTING ENGINEERS & SURVEYORS  
110 MIDDLE AVE. ELYRIA, O. 44035

SURVEY FOR:

JOSEPH C. ZIEBA

Orig. Lot 25	City of LORAIN	Date JUNE '94	Scale 1" = 40'
Orig. Sec	Village of	Dwn. by R.G.S.	Chkd. by R.C.
Tract 2	County of LORAIN	Job No. 94-2594 F.B.	
Township of BLACK RIVER	State of OHIO	Printed	

02-025-110-029-thru032

W.S. POLE'S SUBN. P.V. 7 P. 39

N ↑

2± Encroachment  
of neighbor  
Kenel

2102

APPROVED  
LORAIN CO.  
MAP DEPT

DATE 8-23-94

PAGE 2-02-025A

BY CAROLYN

2102A

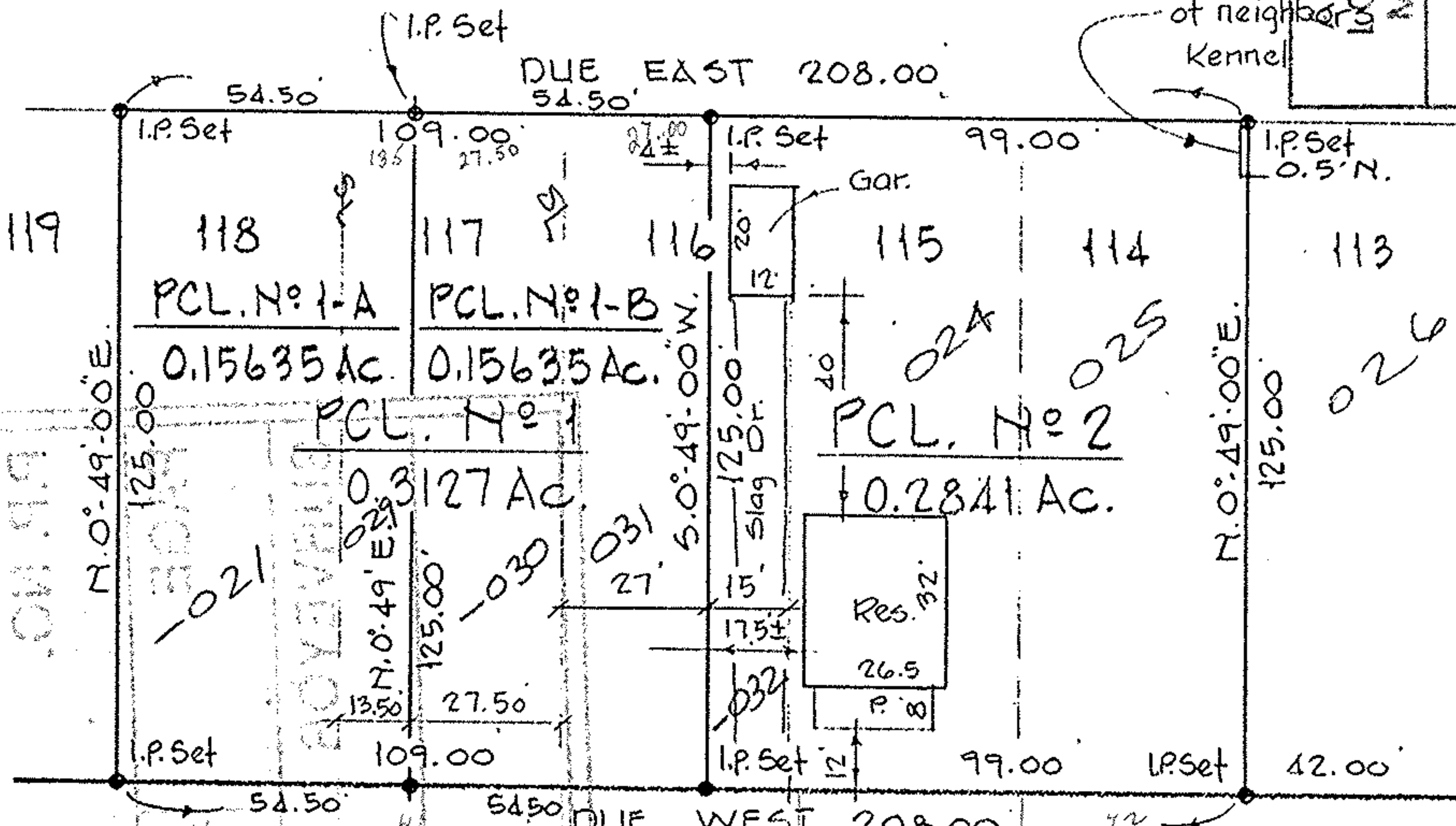

APPROVED

AS TO DESCRIPTION ONLY

Date Aug 17, 1994

Per Patrick A. McManis  
City of Lorain  
Engineering Dept.

WEST 18TH ST. 60'

THIS IS TO CERTIFY, BY GRAPHIC PLOTTING ONLY, THAT THE PROPERTY LOCATED HEREON IS NOT WITHIN THE FLOOD PLAIN AREA AS INDICATED ON THE FLOOD INSURANCE RATE MAP, EFFECTIVE AUGUST 15, 1978, CONSIDERED "ZONE C", COMMUNITY PANEL NO. 390 351 0005B, AS ISSUED BY THE U.S. DEPARTMENT OF HOUSING & URBAN DEVELOPMENT.

APPROVED BY THE LORAIN CITY PLANNING COMMISSION. NO PLAT REQUIRED

William E. DeLoe 8-17-94  
REGISTERED LORAIN CITY PLANNING COMMISSION

BEARINGS ARE ASSUMED TO BE TRUE  
USED FOR DESCRIPTIVE PURPOSES ONLY.

