

02-02-026-116-022

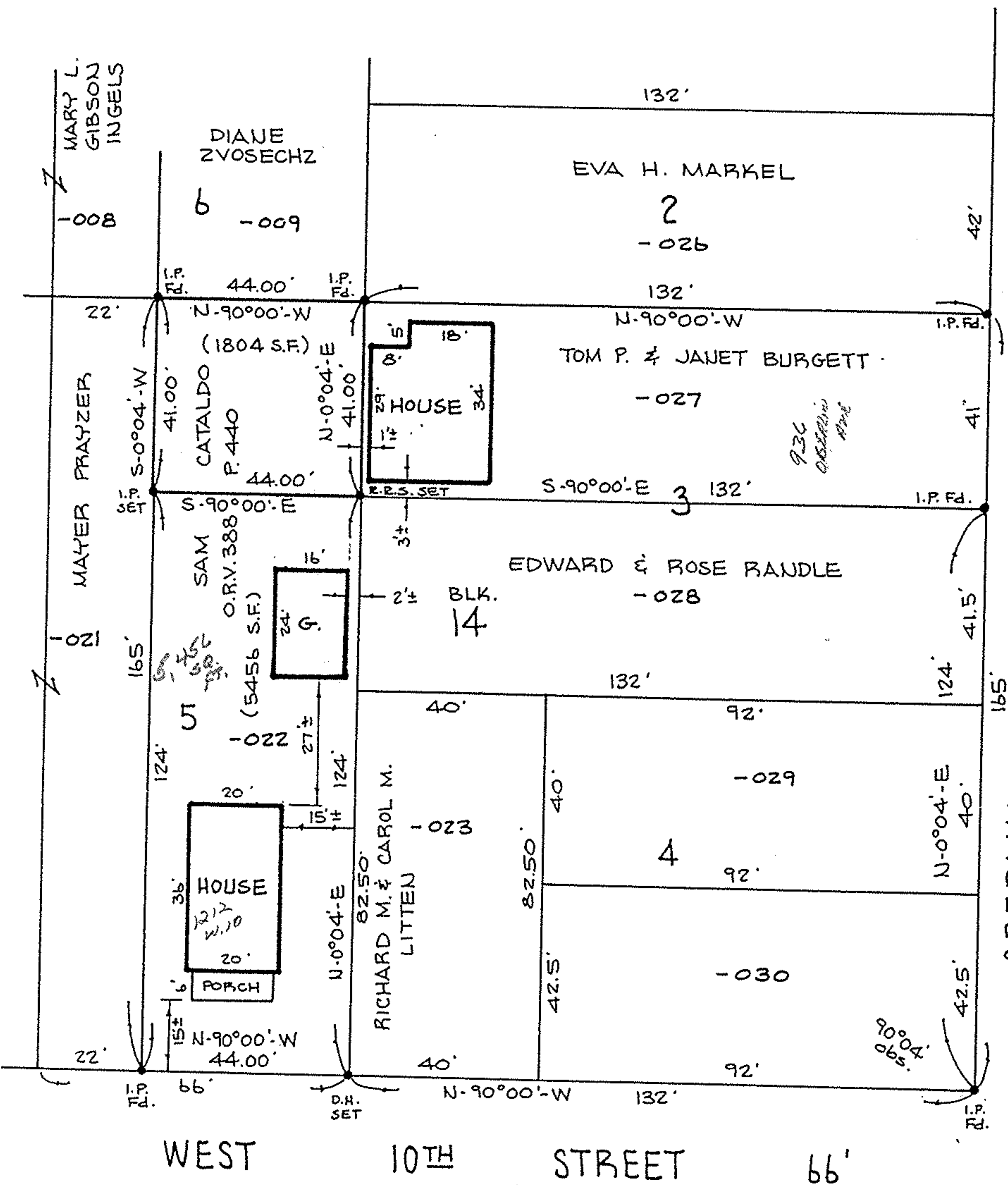

WEST 10TH STREET 66'

R-2 ZONING

19771

APPROVED AS TO DESCRIPTION ONLY

Date 1/10/92
Per Kimberly Hoskin
City of Lorain
Engineer

APPROVED LORAIN CO. MAP DEPT.
DATE 2-11-92
PAGE 2-02-026-13
BY CAROLYN FRANCIS
VOID AFTER # 101771

BOUNDARY SURVEY

SUBLOT 5 BLOCK 14
BROWNELL'S SECOND ADDITION
P.V. 2 P. 17
(PCL. 02-02-026-116-022)
CITY OF LORAIN COUNTY OF LORAIN
STATE OF OHIO

SCALE: 1"=30' DEC. 20, 1991

PREPARED BY

KS ASSOCIATES INC. ENGINEERS SURVEYORS

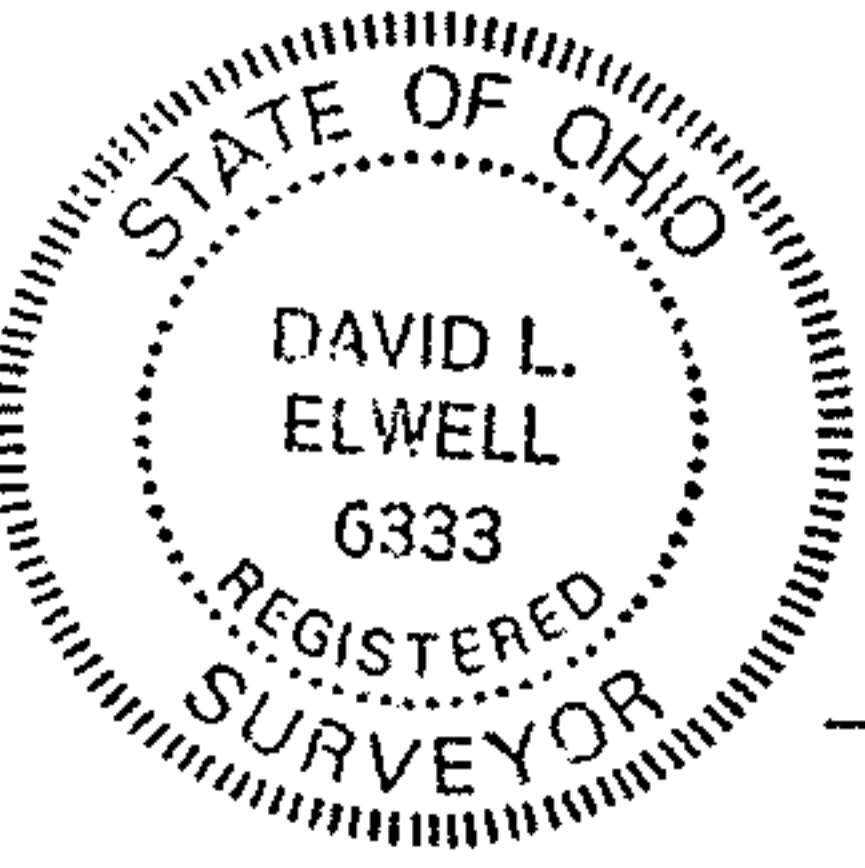

David L. Elwell
REG. SURV. NO. 6333