

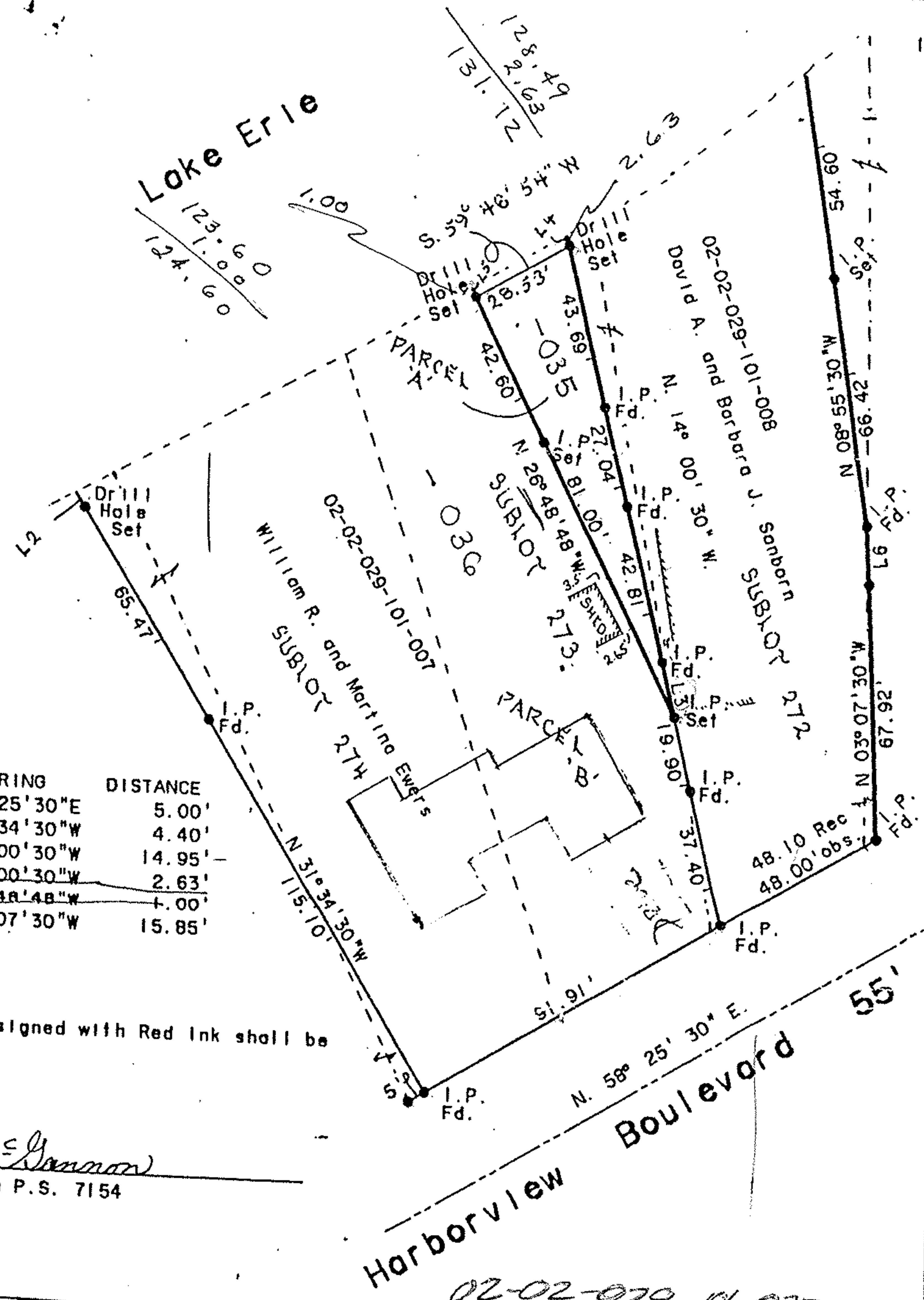

Lake Erie



| LINE | BEARING | DISTANCE |
|------|-----------------|----------|
| L 1 | N 58° 25' 30" E | 5.00' |
| L 2 | N 31° 34' 30" W | 4.40' |
| L 3 | N 14° 00' 30" W | 14.95' |
| L 4 | N 14° 00' 30" W | 2.63' |
| L 5 | N 26° 48' 48" W | 1.00' |
| L 6 | N 03° 07' 30" W | 15.85' |

Note: Only copies signed with Red Ink shall be considered Valid;

Patrick A. McGannon
 Patrick A. McGannon P.S. 7154

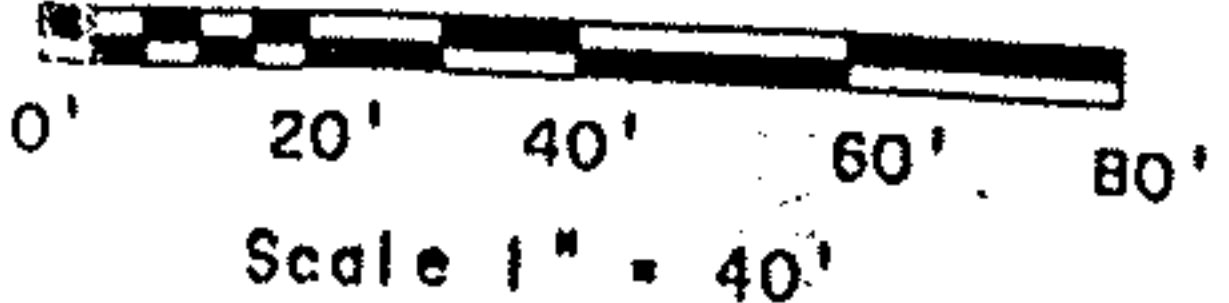

November 2, 1991

APPROVED
 AS TO DESCRIPTION ONLY

12/28/91
 City of Lorain
Kimberly Hoskin
 Engineering Dept.

Note: Bearings shown are to an assumed meridian and are shown to describe angles only.

02-02-029-10-035,036

#21190
 02-02-029

Prepared for (William R. and Martina Ewers), and (David A. and Barbara J. Sanborn) of Harborview Boulevard in the City of Lorain, County of Lorain, and State of Ohio. Being known as Permanent Parcel numbers 02-02-029-101-007, and 02-02-029-101-008 including a proposed Lot Split of the same.

APPROVED BY THE LORAIN CITY PLANNING COMMISSION..... NO PLAT REQUIRED

William E. Dobie 12-29-91
 SECRETARY LORAIN CITY PLANNING COMMISSION

Boundary Survey

Patrick A. McGannon, Registered Professional Surveyor
 Gettysburg Drive, Lorain, Ohio., Ph (216) 282 2712

